Home Computing WEEKLY

An Argus Specialist Publication

June 21-27, 1983 No. 16 38p

INSIDE

Programs to type in for: Oric, Atari, Sharp MZ-80A, TI-99/4A

Software reviews for: Spectrum, BBC, VIC, Dragon, Oric, BBC and 64

Micro tips for: ZX81 Spectrum, VIC, Oric, TI-99/4A

HOW I'll PROBE THE PIRATES

EXCLUSIVE

LAWYER Anne Staines has begun a probe into software piracy with a bid to uncover the scale of the problem

Mrs Staines is putting questions to software companies — and she appealed for facts from readers of Home Computing Weekly

In an exclusive interview she said: "There are two things I want to find out first

"One is the size of both the hardware and the software market and the relationship between the two

"My findings so far have tended to the idea that they are closely related. I want to know about the turnover, the profit margins and estimates of growth

"And the other thing we want to find out is the amount of piracy. It's so unscientific at present. We have got all sorts of weird statistics

One of these doubtful statistics said that for every one of the VisiCalc database package for businesses there were 10 copies

Mrs Staines said "I thought that was ridiculous. They were talking about 11m copies of VisiCalc."

Mrs Staines, 28, is a barrister and has a second degree in international law

Continued on page 3

Anne Staines

Vicar defeated over micro

EXCLUSIVE

A VICAR was forced to remove his electronic hymn board, run by a 16K ZX81, because of complaints from worshippers

"Some people though it was too gimmicky," said the Rev Malcolm Kitchen, of St Mary's, Wollaton Park, Nottingham

Mr Kitchen had mounted a TV monitor in is church and one of his sons operated the computer to display 10m numbers showing hymns and pages in the new style Anglican prayer book

He said "I would program it before the services and my son would just press a key to move it forward

"I'm not using it now because, although the congregation liked it, one or two people

Continued on page 5

Best for software — every week

WINDOW ON ANOTHER WORLD

NEW RELEASES

STAR JAMMER — Wiping the sweat from my brow I searched the inky blackness ahead for signs of enemy fighters 'Though Star Jammer was the best ship in the galaxy my dwindling energy reserves made me doubt I could reach the next stargate (a one player space arcade game requiring 1 joystick)

SUPER SKILL HANGMAN — Hangman as you've never played it before.
A vocabulary of over 1000 words, three levels of difficulty and an optional timer makes this classic word game a challenge for kids of all ages

NIGHTFLIGHT — An accurate simulation of flying a single engine light aircraft Nightflight allows for take-off landing and aerial manoeuvers including loop and rolls

SALAMANDER GRAPHICS SYSTEM — A comprehensive picture drawing system for the home computer enthusiast Pictures in any mode or colour set, text on the hi res screens and storage of pictures on tape Requires 1 joystick

ORIC TREK — A version of our classic Dragon Trek for the Oric 1! 10 levels of difficulty 3 sizes of galaxy and more features than you can shake a Klingon at A must for all Oric owners!

ORIC GAMES COMPENDIUM — Four exciting games for the whole family Donkey Derby Kingdom Viper and Space Station

DRAGON 32 and TANDY 32k (please specify)
Dragon Trek £9 95 Wizard War £7 95 Golf £7 95 Grand Prix £7 95 Vulcan Knights & Crosses £7 95 Games Comp 01 £7 95 Salamander Graphics System £9 95 Super Skill Hangman £7 95 Star Jammer £7 95 Nightflight £7 95

BBC MODEL B
Dragon Rider £7 95 Tanks! £7 95 Games Comp B1 £6 95 Games Comp B3 £6 95 EDG Graphics (tape) £24 95 EDG Graphics (disc) £29 95
ORIC 1 Oric Trek £9 95 Games Comp 01 £7 95

NOW AVAILABLE AT MAJOR BRANCHES OF

Boots AND spectrum

Mail Order (add 50p p&p) and Catalogues (send SAE) from
Dept C SALAMANDER SOFTWARE 27 Ditchling Rise Brighton
East Sussex BN1 4QL Tel 0273 771942

HCW 16

Salamander Software

Continued from front page

She is a senior lecturer at Newcastle Polytechnic's School of Law and the city has given her a grant — to include a research assistant — to carry out a two-year investigation

So far she has found that there are three different types of software piracy

● The commercial black market Many crooks had moved into software after being driven out of video piracy when the industry cracked down The British Videogram Association had pressed trading standards officers to use the Trade Descriptions Act Fake software — mainly cartridges — was also coming in from countries like Taiwan

● The disguised imitation Mrs Staines said "This is the reverse of counterfeiting — the idea of the software is the same, but you market it as your own idea"

● Seeping This is where users make copies for each other Mrs Staines said "It's like a friend asking for a copy of record You wouldn't dream of refusing This to date seems to be the biggest problem"

In the next few weeks Mrs Staines will be sending out a detailed three-part questionaire to software houses, including members of the Computer Trade Association

She said "I'm trying to get feedback from both industry and the home users

"First of all we hope to find out the state of the software market and what the market is doing

"And we need to find out if piracy is going to adversely affect the market It may be that cheap software may encourage more sales"

Mrs Staines' questionnaire will cover these points

● Type of business product line, number of employees turnover, profit

Continued in column 4

Home Computing WEEKLY

Acting Editor
Paul Liptrot
Assistant Editor
Candice Goodwin
Designer
Bryan Pitchford
Managing Editor
Ron Harris

Advertisement Manager
Coleen Pimm
Assistant Advertisement Manager
Barry Bingham
Classified Advertising
Bridgette Sherliker
Managing Director
Jim Connell

Argus Specialist Publications Ltd
145 Charing Cross Road, London WC2H OEE 01-437 1002

Home Computing Weekly is published on Tuesdays Distribution by Argus Press Sales and Distribution Ltd 12-14 Paul Street London EC2A 4JS Printed by Alabaster Passmore & Sons Ltd, of London and Maidstone Kent Design and origination by MM Design and Print 145 Charing Cross Rd London WC2H OEE

Continued from column 1

● The kind of piracy they have discovered and what they do when it is discovered — legal action or out-of-court settlement

● What do they think of the present law? Should there be a tightening up with higher penalties?

Mrs Staines expects to have some conclusions within 12-18 months with some broad guides in six months

The School of Law, Newcastle Polytechnic, Newcastle NE1 8ST

● ● ●

Doing the light fantastic

Publicity given to Chris Stevey's new single with ZX81 programs on the B side (see HCW 11) has caused much gnashing of teeth in Hertfordshire For Hemel-Hempstead based band Mainframe say that they did it first

"We had the idea of doing a single incorporating a computer program back in June last year, and released a record in February," said Mainframe's John Molloy "But because we don't have the backing of a big record company like EMI, our record wasn't publicised — even though the master was made at EMI's Abbey Road studios"

Now Mainframe is about to release a new single Talk To Me, under its own MC² record label The A side will contain music, and the B side will have four programs, one each for the ZX81, Spectrum and BBC as well as the Apple

The ZX81 program will just generate a text message But owners of the other three micros will be able to use their programs as a sound-to-light generator, producing a version of the video display that the two-man band — John Molloy on keyboard and vocals, and Murray Munro on guitar, vocals and keyboard — use in their live show

MC² Music, 24 Missden Drive, Hemel Hempstead, Herts

thought it was too gimmicky, even though it did not look like a TV

"I was defeated in the end by people's reaction to modern technology

"Older people liked it because if they lost their place they could just look up and see where they were

"It was students who took most offence — they didn't like it at all. I was taking a bit of stuck from on or two so we withdrew it after it had been in use for about a year."

But computers are steadily moving into other aspects of church life. The Church Computer Users' Group has 340 members paying £2 annual subscription and it publishes three 28-page newsletters each year

Mr Kitchen keeps his congregation's names and addresses in a database which reminds him at the beginning of each week who he is due to visit

And his ZX81 also helps him select hymns. They are listed according to theme and when they last sung in his church. These two programs are also being used by other clergymen

A Birmingham vicar the Rev Nigel Hardcastle, has put maps of the Holy Land and Bible stories on his 48K Spectrum

Children at Sunday school are asked questions in the map program and if the answer is correct animated figures appear — the Three Wise Men move across the screen to Jerusalem and Joseph travel from Nazareth to Bethlehem

The Bible stories program again uses question and answers with cartoon versions of stories like the Prodigal Son. Mr Hardcastle sells these two programs at £3.50 each

He also uses his computer to help choose hymns. Using Campbell Systems' Masterfile, he has built a database of 200 hymns from Ancient and Modern, listed by first line, metre, tune and theme

A sample newsletter is available from Mr Hardcastle on receipt of a stamped addressed envelope. The group is not confined to clergy

The newsletter editor is the Rev R. Stoker Wilson, vicar of St John's, Ryton Tyne and Wear. He said group membership spanned most denominations and a wide range of computers

The two main uses for computers were word processing and for storage of parish files, including lists of church members, baptisms, weddings and funerals

Mr Wilson uses his Genie and Epson printer to cut stencils for parish notices, including a wedding checklist for couples to be married

He said "Using computers gives you more time for people."

The Rev Nigel Hardcastle, Church Computer Users' Group 112 Rotherfield Road Garretts Green Birmingham B26 2SH

Programs for primaries

Book publishers Longman and Ladybird have joined forces to bring out a range of software for use in primary schools

There are four programs initially, all for the BBC B

Rally, which comes in two versions A and B for different abilities, encourages children to learn arithmetic. Cars visit different towns on a grid, getting more fuel each time the child gets a sum right

Terrible Tales is a text-based program in which children read about monsters and giants and then invent their own. The computer then asks them to estimate the sizes of things the giant might use

And in Sheepdog, the child has to use Bonzo the dog to direct sheep into a pen. Younger children can use the cursor keys, while older ones use points of the compass

The programs were developed at Loughborough University and masterminded by teacher Tony Gray. They were tried out in a wide range of primary schools in Leicestershire and Nottinghamshire before being put on to the market

According to David Jamieson: "We will be doing trade versions of the programs at a later date, but this is essentially a school-based project."

A new batch of programs out in September will include Basic Number Help and Other Worlds

The programs cost £9.95 including teacher's notes and pupil's work cards

Geoff Gallagher, Longman Group Resources Unit 33-35 Tanner Row York YO1 1JP

'Surprised' Sir Clive

Computer wizard Clive Sinclair said his knighthood came as "a wonderful surprise"

Sir Clive, 42, chairman and chief executive of Cambridge based Sinclair Research was knighted in the Queen's Birthday Honours

He said "The award of a knighthood is a truly great honour and one I value very highly. It was completely unexpected and a wonderful surprise

"More than ever, I feel committed to achieving success here, in and for Britain."

And a spokesman for the company said "We are all delighted for him."

Sir Clive, London born, left school at 17 and was a technical journalist for four years. He formed his own company in Islington in 1962, selling kits for radios and amplifiers by mail order

Despite losses over a Black Watch project — blamed on chip supplies — he progressed through calculators, pocket TVs and other products until in 1979,

Sir Clive Sinclair

the National Enterprise Board and the then Mr Sinclair parted company. He formed Sinclair Research

Now the company expects its Spectrum computer — which followed the ZX80 and the ZX81 — to sell more than 400 000 worldwide this year. With the ZX81 still selling in healthy numbers, Sinclair says it expects to have 60 per cent of the personal computer market in the UK this year

Both computers are also on sale in more than 30 other countries

Software firms in compiler clash

According to Softek boss Tim Langdell, Silversoft has set a "dangerous precedent" by using the Softek Super C compiler for commercial programs without Softek's permission

The compiler automatically converts Basic programs to machine code, and was used in Silversoft's latest batch of Spectrum programs, including Slippery Sid

Page one of the manual supplied with the compiler states that Softek retains the right to control over the sale of commercial programs produced using Super C. Softek has offered to let Silversoft use the compiler for its programs on payment of a 5 per cent royalty

Tim Langdell said "If Silversoft get away with this, then conditions of sale — which they've fought for — aren't valid

Silversoft's David Paterson

They're cutting their own throats by taking this action

"If they'd had to write Slippery Sid from scratch in machine code, it probably wouldn't be finished yet Seeing that you'd pay a machine code programmer a 25 percent royalty, I don't think that 5 percent is a lot to ask The ironic thing is that if this case comes to court, the legal costs will amount to far more than the 5 percent anyway "

David Paterson of Silversoft said "A compiler is a tool — just like a Black and Decker drill You wouldn't expect to pay a royalty to Black and Decker every time you drilled a hole, would you? There are other compilers on the market and no-one else charges a royalty for using them

"The conditions of sale angle does put me in a difficult position as regards credibility But the point is, when software libraries contravene conditions of sale they're ripping software companies off I don't think we're ripping Softek off by using their compiler A compiler has no other function than to compile "

According to Tim Landell, "We offer a refund to anyone who finds the condition of sale unacceptable So far only two people have asked for the refund and we've sold well over 3,000 now — the compiler has sold like an arcade game "

But David Paterson says that for the condition of sale to be valid it should be displayed at the point of sale — and that when Silversoft bought Super C the condition was only stated in the manual

Tim Langdell is still considering what action to take against Silversoft, but says he definitely will take action "They're in blatant breach of our sales agreement If copyright exists they've breached it Our legal adviser thinks we've got a watertight case "

Silversoft's lawyers, on the other hand, reckon that Softek 'hasn't got a leg to stand on "

You could be on our pages

We welcome programs articles and tips from our readers.

PROGRAMS should, if possible, be computer printed to a width of 48 characters (use a new ribbon) and/or sent on cassette. Check carefully that they are bug-free. Include details of what your program does, how it works, variables you have used and hints on conversion.

ARTICLES on using home computers should be no longer than 2,000 words. Don't worry about your writing ability — just try to keep to the style in HCW. Articles most likely to be published will help our readers make better use of their micros by giving useful ideas, possibly with programming examples We will convert any sketched illustrations into finished artwork.

TIPS are short articles, and brief programming routines which we can put together with others. Your hints can aid other computer users.

Competitive rates are paid.

Keep a copy of your submissions and include an SAE if you want them returned Label everything clearly and give a daytime and home phone number if you can.

Paul Liptrot, Home Computing Weekly, 145 Charing Cross Road, London WC2H 0EE

Tiny discs for BBC

Three-inch disc drives are now available for the BBC micro — painted to match the computer

Made by Hitachi, they cost £225 for the single drive and £399 for the dual model Each disc has 100k of storage on each side and is enclosed in a rigid plastic envelope At present the drives are only available by mail

Advanced Memory Services, Woodside Technology Centre, Green Lane, Appleton, Warrington

Lock up your joysticks

Thorn EMI is aiming to give your joysticks a nervous breakdown with four new cartridge games for the VIC and Atari

VIC owners can travel seven thousand leagues under the sea with Submarine Commander, or fight off power-and aliens in Fourth Encounter

While Atari owners can go to the aid of trapped explorers in River Rescue or defend castle bat flements in Oric Attack

Thorn EMI Video, Thorn EMI House, Upper Saint Martin's Lane London WC2H 9ED

Get it down on paper

If you need plain paper printouts from time to time but don't want to spend upwards of £200 on a plain printer, Loophole Software has a service for you

It has started a club which for an annual membership fee of £12 50 offers members the use of a printer and operator for producing listings, letters, graphics printouts and other copying facilities Apart from the annual fee, you just pay for the cost of paper at around 1p per sheet

So far, the club caters for the BBC micro Spectrum and ZX81 It will soon be supporting View and Wordwise, enabling BBC owners to have the advantage of word processing for just the cost of the ROM chip

For the future, Loophole hopes to add more computers to the service and install modems so that work can be sent in along telephone lines instead of by post It is also renting space on Micronet 800, and will be able to take orders through Micronet's mail service

Loophole Software, Arkright House, Alexandra Road, Llandrindod Wells, Powys LD1 5NG

Hitachi's dual 3in disc drive perched on top of a BBC micro

Top Ten programs for the ZX81

1	3D Monster Maze	New Generation (2)
2	Flight Simulation	Psion (1)
3	Chess	Psion (3)
4	QS Scramble	Quicksilva (4)
5	Galaxians	Artic (6)
6	Space Raiders	Psion (7)
7	Alien Dropout	Silversoft (8)
8	Avenger	Abacus (9)
9	10 Games for 1K	J K Greye (10)
10	Catacombs	J K Greye (5)

Compiled by W H Smith Figures in brackets are last week's figures

Top Ten programs for the VIC 20

1	Intro to Basic 1	Commodore (1)
2	Panic	Bug Byte (5)
3	Wacky Waiters	Imagine (8)
4	Asteroids	Bug Byte (6)
5	Arcadia	Imagine (—)
6	Amok	Audiogenic (9)
7	Cosmiads	Bug Byte (7)
8	Alien Blitz	Audiogenic (—)
9	Sea Wolf	Audiogenic (—)
10	Chess	Bug Byte (—)

Compiled by Boots Figures in brackets are last week's figures

Top Ten programs for the Dragon-32

1	The King	Microdeal (1)
2	Space War	Microdeal (2)
3	Katerpillar Attack	Microdeal (5)
4	Planet Invasion	Microdeal (—)
5	Dragon Trek	Salamander (10)
6	Alcatraz II	Microdeal (—)
7	Defense	Microdeal (3)
8	Mansion Adventure	Microdeal (7)
9	Madness & Minotaur	Dragon (—)
10	Chess	Dragon (8)

Compiled by Boots Figures in brackets are last week's figures

Top Twenty programs for the Spectrum

1	Flight Simulation	Psion (1)
2	Jet Pac	Ultimate (2)
3	Penetrator	Melbourne House (3)
4	Thunderbirds	International Computer (4)
5	The Hobbit	Melbourne House (5)
6	Jet Pac	Ultimate (6)
7	Alien Dropout	Imagine (8)
8	Horace Goes Skiing	Sinclair M. House (9)
9	Arcadia	Imagine (7)
10	Heathy Horror	Sinclair M. House (11)
11	Avenger	Silversoft (12)
12	Chess	Psion (17)
13	Galaxian Attack	Silversoft (15)
14	Time Gate	Quicksilva Sinclair (13)
15	Space Raiders	Psion (13)
16	Football Manager	Prof Software (14)
17	Battle of Britain	Melbourne (18)
18	Jet Tunnel	New Generation (16)
19	Time Gate	Quicksilva (20)
20	Galaxians	New Generation (19)

Compiled by W H Smith. Figures in brackets are last week's figures

We pay the price for cheapmicros

With all the recent decreases in the price of home computers here, there has been some recent attention to the fact that such price cuts are in fact just cleverly if not thinly, disguised marketing tools

The manufacturers realised some time ago that they could capture the mass market by placing heavy advertising emphasis on the 'affordability' of their computers. Once the consumer has purchased the machine he or she then becomes dependent on so-called 'aftermarket' accessories in order to expand the system

I suppose there is nothing legally wrong with such an approach. Morally, however, it borders on "let the buyer beware."

Here are a few examples of what I am talking about. One computer manufacturer has taken to 'unbundling' the user manuals and other documentation and selling them as "accessories" for about $50. This of course makes the selling price of the computer lower. But how many users, first timers or otherwise, would be capable of utilising the computer to anywhere near the limit of its capabilities without the documentation?

Or how about another manufacturer who has dropped the price of its computer so much that it has become in essence a throw-away item. This computer now sells in some areas of the country for less than twice the price of the minimum charge for service. The same is essentially true for another well known domestic computer brand.

I am not against price reductions. However, the unfortunate aspect of the situation is that few users realise how much they will have to pay to obtain real computing power over and above the price of the computer itself.

For example, there are several companies who make low cost home computers that will only work with the firms' disc drives, and those drives in some cases cost well over three times the cost of the computer itself. The cost of software notwithstanding. In most cases the prices of the interface units, memory expansion devices, and peripherals are so expensive in comparison with the price of the computer, that the manufacturer could well afford to give the computer away "free" as part of a package.

My guess is that this situation would actually occur if most home computers were sold through computer store outlets. In reality, most of the low cost computers are sold through discount stores and large department stores. In such cases, accessories are not for sale or even on display.

This means the customer is in for a very unpleasant surprise when he or she visits the local computer store with plans to expand his or her system.

The surprising thing is that the customers accept all this. It is quite unlikely that, let's say, consumers of stereo equipment would accept lower prices on receivers and speakers if they then had to pay $50 each for "aftermarket accessory" cords to connect the speakers to the receiver.

It will be interesting to see, once enough people catch on to what is happening, if any consumer organisations become involved. I'll keep you posted.

Out of room again. See you next week.

Bud Izen
Fairfield, California


Games
A name to PLAY with
GOLF
MISSION MERCURY


YOMP
STAMPINE
SHEEPWALK
SPACE ADVENTURE
BUG BOMB
LANDFALL
VIRGIN GAMES GANG
With each title you buy before the end of August you get:–
1. An offer of One Year's Free Membership of The Virgin Games Gang.
2. Free Entry into The Virgin Games Gang draw on September 6th
First Prize – £500 of computer hardware or software of your choice
Second Prize – £100 of computer hardware or software of your choice
and 150 runner-up prizes of Virgin Games T-shirts or posters.
3. A Specially mixed piece of music by Steve Hillage – to play while you play.
If your local retailer is not yet stocking Virgin Games – tell him he should be – but, however, you can order direct from "I've got no good local retailer" dept, Virgin Games Ltd, 61-63 Portobello Road, London W11, enclose a cheque or postal order for £7.95 for each title you want and don't forget to put your name and address – people do you know!
Allow up to 28 days for delivery before complaining.
Don't forget, if you want to make some money to buy some games from us or do whatever else you get up to and you have written an original games program with good graphics for any of the popular home computers other than the ZX81 send a cassette version to us – it could make you rich.
£7.95
R.R.P
Computer FUN . . . available NOW!

A NEW SERIES FOR FIRST TIME USERS

"Learning to Use" is a new series of books which introduces newcomers to the most widely used micros in the marketplace

The books assume absolutely no knowledge about computers and the reader is shown even the most fundamental operations such as "switching on" and "loading a program". The books lead the reader through simple programming and then on to graphics, with several programs which show how to achieve pictures and even animation!

The user-friendly approach is consistent throughout the text – not only are program listings clearly shown, but in many cases, a photograph is included to show what the program looks like when actually loaded and run!

All books in the series are £5 95 (incl postage)

Gower

To be published June 1983

Learning to Use the Oric 1 Computer

Learning to Use the Lynx Computer

READ-OUT

H W C

Order Form to: **READ-OUT BOOKS AND SOFTWARE**
NEWTECH PUBLISHING LIMITED 8 FORGE COURT
READING ROAD YATELEY Nr CAMBERLEY SURREY
24 hour Answering Service Tel Yateley (0252) 873373

Name _____

Address _____

_____

Make cheques payable to Newtech Publishing Ltd

I enclose my cheque for £ _____

Please debit my Access ☐

Signed _____

Number ☐☐☐☐☐☐☐☐☐☐☐☐☐☐☐☐ Date _____

NOW AVAILABLE
Please send me _____ copy ies
all at £5 95 each
incl postage & packing
(Allow 14 days for delivery)

- ☐ Learning to Use the PET Computer
- ☐ Learning to Use the BBC Microcomputer
- ☐ Learning to Use the ZX Spectrum
- ☐ Learning to Use the Apple II/IIE
- ☐ Learning to Use the Commodore 64
- ☐ Learning to Use the VIC-20 Computer
- ☐ Learning to Use the ZX81 Computer
- ☐ Learning to Use the Dragon 32
- ☐ Learning to Use the TI 99/4a

To be published
Please reserve for me and send to me on publication my copy es of
all at £5 95 each
(incl post & packing)

- ☐ Learning to Use the Oric 1
- ☐ Learning to Use the Lynx

Commodore show: your guide to the best of the new products

What's new for you? Paul Liptrot found out at the Commodore show

Commodore's fourth annual show was marked by a flock of new software for the Commodore 64 — and new hardware from Commodore itself

Held over three days at Hammersmith's Cunard Hotel, the show attracted 74 exhibitors — and 16,500 visitors — plus novelist Tom Sharpe, writing another sequel to his best seller, Wilt, with a word processing package

The new products announced by Commodore included:

- A four-colour printer/plotter for the VIC 20 and Commodore 64 at £169.99. It uses black, blue, red and green ballpoint pens to create graphics and text — up to 80 characters per line — on 4½ in wide plain paper. Commodore's product, designated the 1520, uses the same mechanism as the printer from Tandy, Oric and, now, Micro Peripherals

- A speech module for the Commodore 64 due on sale in the autumn at under £50 designed to educate children of primary and pre school ages

- A new printer for the VIC 20 and Commodore 64. Catalogued as 1526 it offers — through built in software — automatic line counting and error diagnostics. It can produce an original and two copies on stationery up to 10in wide. As well as the keyboard characters, it can print enlarged characters and reverse field. The 1526 costs £345

- A new colour monitor, numbered 1701, will cost £230

Bleu Granville-Hamshar — promotions girl at the show

- The Commodore SX64 — a portable version of the Commodore 64 with built-in screen and disc/s drives was shown following its European debut in Hanover. It is due on sale later this year at £650-£995 depending on the model

- The new Commodore Educational 64 has the same technical features of the standard Commodore 64, plus a colour monitor and the LOGO educational language in PET casing

- New 64 software from Commodore includes Labyrinth, a 3D maze game on cassette at £4.99 and High Flier, at £14.95 on disc

Here is our selection of the best of the other products at the show

Honeyfold brought out the fifth in its series of tape and book packages at £14.95. The latest, Beginners Assembly Language for the CBM 64, was written by Dr Peter Holmes, 43, a director of the three man company, who teaches at Middlesex Polytechnic. The books are called the Dr Watson Computer Learning Series because of Dr Holmes' surname

Number Gulper, a game to help children with arithmetic, was demonstrated by Applied Systems Knowledge along with two other educational games — all previewed by Home Computing Weekly. ASK has reached agreement with Commodore to produce a further seven educational games. The first of the total of 10 will be on sale within two months

As promised, Anirog showed Slap Dab, a £6 painting game for the unexpanded VIC 20. There is now a new version of Krazy Kong, called Mini Kong and priced at £6, also for the unexpanded VIC. The first of a series of four graphic adventure games on one theme will be launched by Anirog at the Earls Court Computer Fair which opens on Thursday. The Dungeon will be priced at £5.95 and run on the VIC-20, plus 16K. In the next few weeks the company will have programs for the Commodore 64 and the BBC micro

Among the new business software on show were two low price disc based databases for the Commodore 64 — Magpie from Audiogenic at £99.95 and Precision Software's Superbase 64, costing £115

Audiogenic previewed Alice, based on Alice in Wonderland, an American graphic adventure for the Commodore 64. Using high-resolution graphics, it even includes a croquet match with the Queen of Hearts and music on a theme by Beethoven

Five £7 games were released by Interceptor Micros for the Commodore 64 — Scramble, Sprite Man, Crazy Kong, Frogger and Panic

Llamasoft brought out a version of its Laser Zone space game for the Commodore 64 at £6

Andrew Trott, 20, was demonstrating a pre-production version of his Commodore 64 game called Stix on one of Supersoft's two stands. The game will cost £9.20 when it goes on sale in about a fortnight. Andrew, who is studying computer and control systems at Lanchester Polytechnic, Coventry, described the game as "electronic geometry". Supersoft launched Mikro Assembler, a £50 cartridge for the Commodore 64, Pet Link at £36.80 which allows PETs and

64s to work together, and Graphix 64, a Commodore 64 utility at £10, or £13.80 for the disc version

It took Nick Strange, 26, eight weeks to write Hustler, a new Commodore 64 game costing £6.99 from Bubble Bus. It is a screen version of pool, including six options and a tune which sounds remarkably similar to TV's Shoot Pool theme tune. Nick said "It was a challenge to write because there was quite a lot of maths involved in all the angles."

Ram Electronics showed its VICsprint, a £57.50 module for the Commodore 64 and VIC 20, which converts the maker's IEEE output to Centronics-type and VICsprint 80 costing £49.95, which fits inside Epson printers enabling it to accept the VIC 20's output

Two Commodore 64 utilities on cartridge — plus dealer-fitted chip — were brought out at £37.80 each by DAMS. They are the VIC Aid toolkit and, for machine code, VIC Mon. DAMS also showed an anti-glare screen. Add-on makers Stack Computer Services will soon be bringing out a range of games, priced at £5.15, for the VIC 20, Commodore 64, BBC micro, Atari and Dragon. At the show the company had a revised vesion of its light pen, costing £28.75, offering greater accuracy, better resolution and a free £5 game. And there was also a cartridge at £44.85, allowing the VIC 20 and Commodore 64 to drive PET peripherals

Rabbit's Floyd Thomas revealed that the company is converting six of its range of VIC-20 and Commodore 64 games for the Spectrum. They are Escape MCP, Race Fun, Quackers, Centropods, Frogger and Phantasia

Kobra Micro Marketing had a multi user system for the VIC 20 and Commodore 64 called 64 Switch. A two-user system costs £109.25 and a system for eight users is £134.55. Kobra also brought out two spreadsheets for the Commodore 64 — Easy CalcResult at £69 and its big brother, CalcResult, costing £94

Computer World showed its £95 Prestel/Viewdata adaptor at £101, including £6 shipping from Holland

Among the exhibitors at the show's educational section was EDATA, a four man partnership which is bringing out talking books for the Commodore 64. They use Commodore's sound box to teach reading skills to children as young as three. The first releases are a series of five called The Magic Garden and five called Mr Bus

They show pictures with a sentence below which is "spoken" by placing the cursor under the words and pressing the space bar. They are due on sale at £15 cartridges in two-three months, marketed by Commodore

Richard Riding and Lilian Simmons showed their Get Ready to Read package costing £15, which contains four cassettes, a children's book and manual. Dr Riding, lecturer in educational psychology, and Mrs Simmons, a headmistress, designed the package of computer activities for children aged three-five to prepare them for reading.

They will be published by Commodore in September. And in the spring of next year, Dr Riding and Mrs Simmons are bringing out Start to Read, for children of five-seven, and Get Ready for Numbers, designed for three-five year-olds

Stack's Jane Hanna — with revised light pen

Martin Shoebridge, of Ram — plus VIC Sprint

Where to find them

Commodore Business Machines, 675 Ajax Avenue, Slough, Berks SL1 4BG
Honeyfold Software, Standfast House, Bath Place, High Street, Barnet, London
ASK, 68 Upper Richmond Road, London SW15 2RP
Anirog, 26 Bakombe Gardens, Horley, Surrey
Audiogenic, P O Box 88, Reading, Berks
Precision Software, 4 Park Terrace, Worcester Park, Surrey KT4 7QX
Interceptor Micros, Lindon House, The Green, Tadley, Hants
Llamasoft, 49 Mount Pleasant, Tadley, Hants RG26 6BN
Supersoft, Winchester House, Cunning Road, Wealdstone, Harrow, Middx HA3 7SJ
Bubble Bus, 87 High Street, Tonbridge, Kent
Ram Electronics (Fleet), 106 Fleet Road, Fleet, Hants GU13 8PA
DAMS Business Computers, Gores Road, Kirby Industrial Estate, Liverpool L33 7UA
Stack Computer Services, 290/298 Derby Road, Bootle, Liverpool L20 8LN
Rabbit Software, 380 Station Road, Harrow, Middx HA1 2DE
Kobra Micro Marketing, P O Box 28, Henley, Berks RG9 1PF
Computer World, 99 Hivert sweg, 1214 JB Hilversum, Holland
EDATA, 3 Chancel Way, Charlton Kings, Cheltenham, Gloucs GL53 7RR
Dr Richard Riding, Department of Educational Psychology, University of Birmingham

Newsagents looking Sharp

SHARP'S new home computer, due here in September at £250, will go on sale in electrical stores, stationery shops — and even corner newsagents

Sales boss Richard Buckland explained "People like to buy from shops they are familiar with They are probably going into electrical shops every week anyway to pay their TV rental

"And the service these give is pretty good already because they are accustomed to it "

The MZ711 is due to make its UK debut at the Microtrade show at London's Barbican centre on July 6-7 and the first shipment of 10,000 from Japan should be on dealers' shelves in September

Sharp describes it as a 'clean machine' — the computer language has to be loaded before use

Roughly the size of a portable typewriter, it has 69 keys — including four cursor keys, two editing keys and five function keys — in an off-white casing

It has 64K of RAM, leaving 32K free after BASIC has been loaded. 4K of video ROM and 4K of ROM to handle the 512 characters, which include 400 ready defined characters designed to make programming easier

Characters are constructed out of eight by eight pixels and the screen can display 25 lines, each of 40 characters Eight foreground and eight background colours are available with all 16 possible on screen at once

Although most cassette recorders and RS-232 printers can be used, Sharp is marketing its own which will fit into the top of the computer after two panels have been removed

The printer/plotter, costing £130, uses the same mechanism as the models sold by Tandy, Orc and Micro Peripherals It uses tiny ballpoint pens, in red blue green and black, to print on 4½in wide plain paper

Sharp's cassette player will cost £40

Graham Knight, the big Aberdeen-based Sharp distributor, has been signed as an approved software supplier

Every MZ711 will come with a free BASIC cassette plus two tapes with a total of 10 games

The MZ711 would offer outputs for colour and black and white TVs and video monitor two joysticks ports, input-output for RS-232, reset button and volume control for the speaker

It would use an extended version of Sharp's BASIC, with 71 commands and up to 256 characters could be in one line

Mr Buckland said the computer was aimed at the same market as the Commodore 64 and the Atari 800 and he expected to sell 40 000 by the end of the year through high street multiples mail order, electrical shops, office equipment suppliers, stationery stores — "and even your local newsagent, believe it or not "

The novel sales outlets are explained by Mr Buckland's experience in selling Sharp's calculators — he put them in blister packs so they could be sold in a wide range of retailers

How easy is it to use? He said "I took it home a few evenings ago and between us my 14-year-old son Martin and myself spent a pleasant few evenings learning about the machine."

The MZ711 has been on sale in Japan since November and the launch in Britain is simultaneous with the European mainland Sharp's models MZ 80A and 80B are to continue he said

Sharp UK, Thorn Road, Newton Heath, Manchester M10 9BE

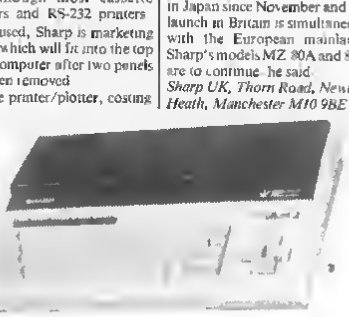

Sharp's MX711 — on the shelves in September

Here endeth the first lesson

In the beginning God created the heavens and the earth And the earth was without form, and void

And God said let there be light, and there was light And God divided the light from the darkness, and called the light Day and the darkness he called Night

And when God had created heaven and earth he did create everything that did swim in the seas and walk or crawl upon the face of the earth

And on the sixth day of creation God went forth and created man

By the seventh day man was sorely vexed And God saw it and created the mainframe computer Man looked on the mainframe computer and said that it was good

Once again man became sorely vexed and yeah the Lord did come down and gave unto him the minicomputer And man for a while was content

Then man once again became bored and God said, I will give unto you a miraculous game called Adventure Man did like this new game and God saw this and said that it was good

Anon, the computer shrunk in size and became the microcomputer and the microcomputer begat the personal computer, and there were a multitude of these personal computers on the face of the earth And some of them were called home computers

Soon it came to pass that there was a great wailing and gnashing of teeth as different races of man did take unto themselves one micro alone and did raise it up above all others and did communicate with computer magazines for untold riches and to claim superior power over any other machine

Meanwhile there was increasing a race of creatures that could program computers in a strange tongue called mashem code And some of them did earn exceeding great wealth

And God did call them Eugene and the like They multiplied and covered the face of the earth, and many grown men and women did fear for they did not understand the strange machines like the young ones did

Once more it came to pass that there was a great war, neither was the dispute solved as to whether one computer was superior to all the rest And many of the youth did sit at home all night and day and did raise up unto themselves a false god (or two) And the names of the gods were BBC and Spectrum and Atari and VIC The young people worshipped them and brought them gifts of printers and made sacrifices to them called software

And great quantities of software were bought and software houses saw that it was good and Psion made a pretty penny and so did the rest

It came to pass that man was divided into two tribes One was called the computer literate, and they did rise up and become mighty And there were two great elders of that tribe were called Clive Sinclair and Herman Hauser They did organise the computer literate and world domination did soon follow and they did even persuade the mighty film companies to make films about computers And the first of these great films was called Tron

The other tribe remained nameless and without form, and went in for great races called marathons and did suffer greatly and did soon dwindle in number until there was left only the computer literate And they did all live happily ever after

Peter Mirtlesch

● This space is for you to sound off about the micro scene, to present bouquets or to hurl brickbats Share your views by sending them to Paul Liptrot Opinion Home Computing Weekly 145 Charing Cross Road London WC2H 0EE Please include your occupation and your interest in computing

Reaction games — across the Spectrum

The action ranges far and wide, from motorways to far-off planets, in this selection of Spectrum games. Our reviewers have ventured into known and unknown territory to bring you their ratings

Horace and Spiders £5.95

Psion, 2 Humsworth Mews, Gloucester Place, London NW1 6DD

The story so far, having satisfied his appetite and relaxed (!) by spending a few days skiing, our rotund hero is now about to attempt to fend off invasion of deadly spiders

To do this he must first climb a mountain (also jumping over wandering spiders), do a Tarzan act across a valley using dangling spider web threads and, finally, climb up and along various levels of spider web, stamping to create holes into which the spiders pop to repair This allows Horace to stamp on their heads until they fall to their death (Some similarities, methinks, to a well-known arcade game)

As you would expect from Psion excellent graphics and animation good sound, careful use of colour, clear, simple instructions and a tape which loaded easily

The control/keys are well set out, the game is fast and the difficulty level increases for each set of spiders stamped to death Pressing S holds the game while you get your breath back Addictive factor 100 percent

R E.

instructions	96%
playability	100%
graphics	95%
value for money	100%

★ ★ ★ ★ ★

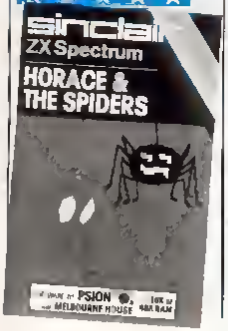

ETX £5.95

Abbex, 20 Ashley Court, Great Northway, London NW4

Similar in format to the Atari VCS games Adventure and Superman, this is the first of its type that I've seen for the Spectrum

In a nutshell, you move ETX (any resemblance to a well-known film alien is entirely intentional) round different screens, collecting fruit and avoid the mad professor and MI5 agent

Helped by his friend Ernie, ETX must collect three pieces of his "telephone" phone home and escape You can choose the level of difficulty and, in certain positions, make use of ETX's special powers

Speech is effective and must be at the limit of the Spectrum's capabilities Graphics are excellent and animation superb

A combination of graphics adventure, maze and chase games makes this an unusual, fascinating and addictive program which must rank among the Spectrum classics You've wept over the film, read the book, bought the souvenirs — now get the tape!

R.E.

instructions	85%
playability	90%
graphics	100%
value for money	100%

★ ★ ★ ★ ★

Road Toad £4.95

Elfin Software, Hudsons House, Battery Road, Great Yarmouth NR30 3NN

How do you decide on one version of Frogger out of all the versions on the market? One important factor is cost, of course — and this game is competitively priced

For those who aren't au fait with the arcade game genre, the aim of Frogger and its look alikes is to get a series of frogs safely home, first moving them across hazards including a busy multi-lane highway, a fast-flowing river and, in this case, a snake pit

Your frogs can hop up, down, left or right — and, in Elfin's version, the control keys are bunched a little too close for comfort

No written instructions came with Road Toad, and the only details appearing on screen were those of the four direction keys But on the whole, a good reproduction of the arcade game

D.N.

instructions	20%
playability	70%
graphics	80%
value for money	90%

★ ★ ★ ★

Jet Pac £5.50

Ultimate Play the Game, The Green, Ashby de la Zouch, Leics LE6 5JU

You are a space-suited adventurer on an alien planet First you must assemble your rocket from its component parts, then collect fuel to power it At the same time you are fighting off the local aliens with your Quad Photon Laser Phaser and collecting the goodies (gems, gold etc) that you find lying around

Having refuelled you head off for another planet where you proceed to slaughter the locals and plunder their valuables all over again But after four planets your spaceship wears out, and you must build another one from scratch

You can choose a one- or two-player game and use either keyboard or a Kempston joystick Good graphics, with many small touches that put this program well ahead of the pack

Movement is easy to control, and the degree of difficulty such as to make this an entertaining and addictive game

P.F

instructions	90%
playability	90%
graphics	90%
value for money	90%

★ ★ ★ ★

NO MORE LUCKY DIP!

STRETCH YOUR MIND & MICRO WITH MR. MICRO GAMES & ACCESSORIES

Mysterious Island Vic 20 16 K £9 90

Your graphic adventure begins after escaping from prison in a hot air balloon try to find it on Mysterious Island then the fun really begins! ● Booby Trapped Fields ● Killer Bees ● Hostile Natives ● Hidden Clues ● Force Fields ● Capture the Nautilus ● Full Graphic Display ● Several Games and to Backing Charts ● Separate Practice Program ● Includes Blank Data Tape to store the game to play later

This game requires a high level of skill and lightning reflexes. All successful adventurers will claim a unique personalised award by sending Mr. Micro their final position at the end of the game (For use with Commodore Vic 20 16k expansion, by joystick or keyboard)

Ramdam Vic 20 £13 90

This accessory enables programs which would normally only work with 3k expansion to work with 8k or 16k expansion RAMDAM saves having to buy a 3k pack if you already own an 8k or 16k With RAMDAM and a Commodore 16k expansion all known tape games will run on your Vic 20 ● Includes Memory Test Program ● Free 6 5k game

MICROVADERS for use with Joysticks.

Hunchy Spectrum 48k £6.90

Guide Quasimodo over the ramparts to rescue Esmeralda Leap flames dodge arrows and ring the bells ● Amazingly good graphics ● Fast Arcade Action ● You'll be surprised at what your mates is capable of ● Very demanding.

Dragon Tamer Dragon 32 £9 90

Allows Atari type and other bigger joysticks to be used with the Dragon – giving better response and more control For the first time your Dragon will be able to reflect your true skills ● Achieve higher game scores ● Less Frustration.

Plus To ensure maximum scale Dragon Tamer includes two original games for use with digital joysticks.

Goldrush Vic 20 3 5k £6 90

This graphic adventure program was the first in the world to offer real gold for the successful adventurer An idea which has been much copied but never equalled ● Fun ● Educational ● Challenging ● Chess ● Puzzles ● Searches ● Fast Reaction Game

Should you experience any difficulty in obtaining Mr. Micro products from your local dealer they are available post free direct from Mr Micro

Send your remittance to:
Mr Micro Ltd 69 Partington Lane Swinton Manchester M27 3AL

Cheques should be made payable to Mr. Micro Ltd Please allow 28 days for delivery

Note to dealers

You should benefit greatly by stocking the Mr Micro range of software and accessories For further details telephone Jon Gregory to Mr Micro without delay

TRADE DISTRIBUTION BY
P.C.S.
Unit 6 Scotlite Brush Ind Est.,
Belgrave Road Lower Darwen, Lancs BB3 0PR.
Tel: 0254 691211

MR MICRO

69 Partington Lane, Swinton, Manchester M27 3AL.
Telephone: (061-793) 2146

Can you tunnel through the rock in time?

You're on an errand of mercy in Dave Slinn's game for the TI-99/4A. So don't delay — it's a matter of life and death.

Deep underground, under four layers of rock, there's a trapped miner — and your job is to rescue him. But there's no time to lose, for any minute now the mine could blow up.

Once you think you've become an expert rescuer, you can increase the challenge by altering line 1720.

How it works

10-220 instructions
300-520 define characters
560-1000 set up playing area
1010-1480 set up random layers of 4 different layers of rock
1490-1610 explosion sound & graphics
1720 initial start time
1730-1800 start of countdown
1840-1870 test for direction of movement
1880-2010 update position of rescuer
2020-2120 keep rescuer in playing area
2140-2350 check future position of rescuer
2370-2780 update position of rescuer, colour flash and drill sound
2710-2810 check old position of rescuer
2820-3180 determine length of time to drill rock
3220-3290 countdown routine
3310-3360 message print routine

Variables

R new row position of rescuer
C new column position of rescuer
RR old row position of rescuer
CC old column position of rescuer

```
5 REM  MINE MAZE D.H.SLINN.
10 CALL CLEAR
20 PRINT "        ****MINE MAZE****
30 PRINT
40 PRINT "YOU HAVE TO RACE AGAINST'
50 PRINT "TIME THRO' DIFFERENT LAYERS"
60 PRINT " OF ROCK TO SAVE THE MINER."
70 PRINT
80 PRINT '   THERE ARE 4 DIFFERENT'
90 PRINT "HARDNESS'S OF ROCK RANDOMLY"
100 PRINT 'PLACED, AS EACH SECTION IS"
110 PRINT "DRILLED IT'S HARDNESS AND"
120 PRINT "THE POSITION OF ROCK OF THE'
130 PRINT 'SAME HARDNESS IS SHOWN FOR A"
140 PRINT "            SHORT TIME'
150 PRINT
160 PRINT 'SOME OF THE ROCK IS TO HARD'
170 PRINT            FOR YOUR DRILL."
180 PRINT
190 PRINT "    ****USE ARROW KEYS****
200 PRINT
210 PRINT
220 PRINT          PRESS ANY KEY TO START.'
230 PRINT
240 CALL KEY(0,K,S)
250 IF S=0 THEN 240
260 CALL CLEAR
270 FOR I=9 TO 16
280 CALL COLOR(I,2,2)
290 NEXT I
295 REM  DEFINE GRAPHICS
300 CALL CHAR(128,'3C181818181818')
310 CALL CHAR(129,'1C18181F1C1C1476')
320 CALL CHAR(130,'03071F3F7F7FFFFF')
330 CALL CHAR(131,'FFFFFFFFFFFFFFFF')
340 CALL CHAR(132,"1818181818181818")
350 CALL CHAR(133,'FFA5A5A5A5A5FFF')
360 CALL CHAR(134,'80C0C0E0F8F8CFF')
370 CALL CHAR(135,"0")
380 CALL CHAR(136,"3F40FF4040505050")
390 CALL CHAR(137,'FC02FF02FAAAFA02')
400 CALL CHAR(138,'3F40DF55555F4040')
410 CALL CHAR(139,'FC02FBAAAAFD0202')
420 CALL CHAR(140,'FF818BA5BD818181')
430 CALL CHAR(141,'3C42A59599A7423C')
440 CALL CHAR(142,'18C4242424C5A5A8')
450 CALL CHAR(143,"5A99999999999999")
460 CALL CHAR(144,'FFFFFFFFFFFFFFFF')
470 CALL CHAR(145,'03CF1F3F3F7FFFFF')
480 CALL CHAR(146,'0000030F1F1F7FFF')
490 CALL CHAR(147,'00C080C0C0E0F8FF')
500 CALL CHAR(148,'00C0C0E0F8F8CFFF')
510 CALL CHAR(149,'0000000E0FFFF22')
520 CALL CHAR(150,'18183C5A5A18183C')
530 CALL CHAR(152,'FFC3A99999A542FF')
540 CALL CLEAR
550 CALL SCREEN(6)
560 CALL HCHAR(4,11,141)
570 CALL HCHAR(5,11,142)
580 CALL HCHAR(6,12,136)
590 CALL HCHAR(6,13,137)
600 CALL HCHAR(6,15,138)
610 CALL HCHAR(6,16,139)
620 CALL HCHAR(6,19,145)
630 CALL HCHAR(6,20,144)
640 CALL HCHAR(6,21,144)
650 CALL HCHAR(6,22,140)
660 CALL HCHAR(5,20,146)
670 CALL HCHAR(5,21,147)
680 CALL HCHAR(6,14,140)
690 CALL HCHAR(6,11,143)
700 CALL HCHAR(17,1,131)
710 CALL HCHAR(17,2,134)
720 CALL VCHAR(7,1,120,10)
730 FOR I=3 TO 10
740 CALL HCHAR(17,I,135)
750 NEXT I
760 CALL VCHAR(23,11,131,2)
770 CALL VCHAR(7,11,132,15)
780 CALL HCHAR(22,11,133)
790 CALL HCHAR(17,3,135,8)
800 FOR I=3 TO 9 STEP 2
810 CALL HCHAR(17,I,120)
820 NEXT I
830 CALL HCHAR(6,1 32,18)
840 CALL VCHAR(7,11,132,15)
850 CALL HCHAR(6,17,32,2)
860 CALL HCHAR(6,23,32,10)
870 CALL HCHAR(6,19,145)
880 CALL HCHAR(6,20,131,2)
890 CALL HCHAR(6,22,148)
900 FOR I=13 TO 27 STEP 2
910 CALL HCHAR(22,I,120)
920 NEXT I
930 FOR I=12 TO 26 STEP 2
940 CALL HCHAR(22,I,135)
950 NEXT I
960 CALL HCHAR(22,29,130)
970 CALL HCHAR(22,30,131,3)
980 FOR I=3 TO 9 STEP 2
990 CALL HCHAR(17,I,120)
1000 NEXT I
```

Hints on conversion

TI Basic is almost the same as other micro basics with the following exceptions:

CALL HCHAR pokes the screen with the character named, eg CALL HCHAR (12,6,32) puts a space at row 12 column 6
eg CALL HCHAR (12,6,32, 8) will put 8 spaces horizontally across the screen starting at row 12 column 6

CALL VCHAR same as HCHAR but vertical

CALL CHAR defines user graphics

CALL GCHAR peeks the screen, same format as HCHAR

CALL KEY inputs data direct from the keyboard without having to press return/enter key

CALL CLEAR clears the screen. The TI screen is divided into 32 vertical columns and 24 horizontal rows

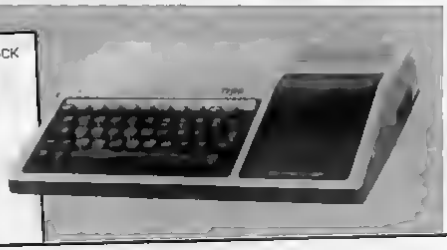

```
1005 REM ' POSITION DIFFERENT LAYERS OF ROCK
1010 RANDOMIZE
1020 C=12
1030 R=7
1040 R=INT(4*RND)+12
1050 CALL HCHAR(R,C,A*8,3)
1060 C=C+3
1070 IF C>32 THEN 1000 ELSE 1040
1080 C=12
1090 R=R+1
1100 IF R=22 THEN 1090 ELSE 1110
1110 IF R=23 THEN 1120 ELSE 1040
1120 C=2
1130 R=7
1140 A=INT(4*RND)+12
1150 CALL HCHAR(R,C,A*8,3)
1160 C=C+3
1170 IF C>10 THEN 1180 ELSE 1140
1180 C=2
1190 R=R+1
1200 IF R=17 THEN 1210 ELSE 1220
1210 R=R+1
1220 IF R=23 THEN 1230 ELSE 1140
1230 FOR I=1 TO 3
1240 C=INT(17*RND)+13
1250 CALL VCHAR(7,C,96,10)
1260 NEXT I
1270 FOR I=1 TO 3
1280 C=INT(9*RND)+2
1290 CALL VCHAR(8,C,96 7)
1300 NEXT I
1310 FOR I=1 TO 4
1320 R=INT(14*RND)+7
1330 C=INT(7*RND)+2
1340 CALL HCHAR(R,C,152,3)
1350 CALL VCHAR(R,C+2,152,2)
1360 NEXT I
1370 FOR I=1 TO 12
1380 R=INT(16*RND)+7
1390 C=INT(19*RND)+12
1400 CALL HCHAR(R,C,152,2)
1410 CALL VCHAR(R,C+1,152,3)
1420 NEXT I
1430 CALL HCHAR(22,28,129)
1440 CALL COLOR(13,2,15)
1450 CALL VCHAR(7,1,120,10)
1460 CALL HCHAR(17,2,134)
1470 CALL COLOR(14,15,6)
1480 CALL COLOR(15,2,6)
1485 REM  EXPLOSION
1490 CALL SOUND(1000,-4,0)
1500 CALL SOUND(100,-7,0)
1510 CALL HCHAR(22,26,134)
1520 CALL SOUND(100,-6,0)
1530 CALL HCHAR(22,25,144)
1540 CALL SOUND(50,-7,2)
1550 CALL HCHAR(22,18,144 7)
1560 CALL SOUND(600,-6,2)
1570 CALL HCHAR(22,17 130)
1580 CALL SOUND(1000 -7,0)
1590 CALL HCHAR(22 15 134)
1600 CALL HCHAR(22,14,130)
1610 CALL HCHAR(22,11,134)
1620 FOR I=1 TO 3
1630 CALL HCHAR(6,2,150)
1640 FOR D=1 TO 200
1650 NEXT D
1660 CALL HCHAR(6,2,32)
1670 FOR D=1 TO 100
1680 NEXT D
1690 CALL SOUND(50,1000,5)
1700 NEXT I
1710 CALL HCHAR(6,2,150)
1715 REM  SET UP START OF COUNT
1720 TIME=90
1730 R=6
1740 C=2
1750 TIME=TIME-1
1760 IF LEN(STR$(TIME))=1 THEN 1770 ELSE 1780
1770 CALL HCHAR(4,26,32)
1780 FOR I=1 TO LEN(STR$ TIME))
1790 CALL HCHAR(4,1+24,ASC(SEG$(STR$(TIME),I,1)))
1800 NEXT I
1810 CALL SOUND(100,-4,2)
1820 CALL KEY(0,K,S)
1825 REM  TEST FOR 'OUT OF TIME'
1830 IF TIME=0 THEN 3300
1840 IF K=69 THEN 1900 ELSE 1850
1850 IF K=83 THEN 1920 ELSE 1860
1860 IF K=69 THEN 1940 ELSE 1870
1870 IF K<>88 THEN 1750 ELSE 1880
1880 DR=+1
1890 GOTO 1950
1900 DC=+1
1910 GOTO 1950
1920 DC=-1
1930 GOTO 1950
1940 DR=-1
1950 RR=R
1960 CC=C
1970 R=R+DR
1980 GOTO 2020
1990 CC=C
2000 RR=R
2010 C=C+DC
2020 IF C>32 THEN 2030 ELSE 2050
2030 C=32
2040 GOTO 1750
2050 IF C<1 THEN 2060 ELSE 2080
2060 C=1
2070 GOTO 1750
2080 IF R<6 THEN 2090 ELSE 2110
2090 R=6
2100 GOTO 1750
2110 IF R>24 THEN 2120 ELSE 2140
2120 R=24
2130 GOTO 1750
2135 REM  TEST FOR HARDNESS OF ROCK
2140 CALL CCHAR(R,C,X)
2150 IF X=96 THEN 2570
2160 IF X=104 THEN 2450
2170 IF X=112 THEN 2560
2180 IF X=120 THEN 2920
2190 IF X=32 THEN 2920
2200 IF X=131 THEN 2950
2210 IF X=128 THEN 2950
2220 IF X=134 THEN 3020
2230 IF X=144 THEN 3020
2240 IF X=138 THEN 3020
2250 IF X=140 THEN 3020
```

TI-99/4A PROGRAM

```
2260 IF X=145 THEN 3020
2270 IF X=135 THEN 2990
2280 IF X=123 THEN 3060
2290 IF X=143 THEN 3460
2300 IF X=132 THEN 3490
2310 IF X=136 THEN 3550
2320 IF X=137 THEN 3550
2330 IF X=138 THEN 3550
2340 IF X=139 THEN 3550
2350 IF X=152 THEN 2660
2360 GOTO 1750
2370 CALL COLOR(9,11,11)
2380 CALL SOUND(200,30000,30,30000,30,440,30 -4,0)
2390 CALL SOUND(400,30000,30)
```

```
2960 CALL HCHAR(RR,CC,135)
2970 CALL HCHAR(R,C,150)
2980 GOTO 1750
2990 CALL HCHAR(RR,CC,135)
3000 CALL HCHAR(R,C,150)
3010 GOTO 1750
3020 CALL SOUND(100,110,9,149,9,440,30,-4,0)
3030 CALL HCHAR(RR,CC,135)
3040 CALL HCHAR(R C,150)
```

```
2400 CALL COLOR(9,2,2)
2410 GOSUB 3220
2420 CALL HCHAR(RR,CC,135)
2430 CALL HCHAR(R,C,150)
2440 GOTO 1750
2450 REM
2460 FOR D=1 TO 2
2470 CALL COLOR(10,10,10)
2480 CALL SOUND(200,30000,30 440,12,449,30,-4,0)
2490 CALL SOUND(400,30000,30)
2500 CALL COLOR(10,2,2)
2510 GOSUB 3220
2520 NEXT D
2530 CALL HCHAR(RR,CC,135)
2540 CALL HCHAR(R,C 150)
2550 GOTO 1750
2560 FOR D=1 TO 3
2570 CALL COLOR(11,5,5)
2580 CALL SOUND(200,30000,30,880,12,440,30,-4 0)
2590 CALL SOUND(400,30000,30)
2600 CALL COLOR(11,2,2)
2610 GOSUB 3220
2620 NEXT D
2630 CALL HCHAR(RR,CC,135)
2640 CALL HCHAR(R,C,150)
2650 GOTO 1750
2660 FOR D=1 TO 3
2670 CALL COLOR(16,16,2)
2680 CALL SOUND(200,30000 30 1000,12,440,30,-4,0)
2690 CALL COLOR(16,2,2)
2700 NEXT D
2710 IF K=68 THEN 2760
2720 IF K=83 THEN 2780
2730 IF K=69 THEN 2800
2740 R=R-1
2750 GOTO 1750
2760 C=C-1
2770 GOTO 1750
2780 C=C+1
2790 GOTO 1750
2800 R=R+1
2810 GOTO 1750
2820 FOR D=1 TO 4
2830 CALL COLOR(12,4,4)
2840 CALL SOUND(150,30000,30,880,12,440,30,-4,0)
2850 CALL SOUND(400,30000 30)
2860 CALL COLOR(12,2,2)
2870 GOSUB 3220
2880 NEXT D
2890 CALL HCHAR(RR,CC,135)
2900 CALL HCHAR(R,C,150)
2910 GOTO 1750
2920 CALL HCHAR(RR,CC,32)
2930 CALL HCHAR(R,C,150)
2940 GOTO 1750
2950 CALL SOUND(100,200 4,210,4,-4,3)
```

```
3050 GOTO 1750
3060 FOR I=1 TO 4
3070 CALL SOUND(100,1000,2)
3080 FOR D=1 TO 50
3090 NEXT D
3100 NEXT I
3105 REM  WINNING ROUTINE
3110 M$= "YOU DID IT!"
3120 R=18
3130 C=19
3140 GOSUB 3310
3150 M$='PRESS ANY KEY"
3160 R=20
3170 C=18
3180 GOSUB 3310
3190 CALL KEY(0,K,S)
3200 IF S=0 THEN 3190
3210 GOTO 780
3215 REM  TIME COUNTDOWN ROUTINE
3220 TIME=TIME-1
3230 IF LEN(STR$(TIME))=1 THEN 3240 ELSE 3250
3240 CALL HCHAR(4,26 32)
3250 FOR I=1 TO LEN(STR$(TIME))
3260 CALL HCHAR(4,I+24,ASC(SEG$(STR$(TIME),1,1)))
3270 NEXT I
3280 CALL SOUND(100,-4,2)
3290 IF TIME=0 THEN 3300
3300 RETURN
3305 REM  PRINT MESSAGE ROUTINE
3310 FOR I=1 TO LEN(M$)
3320 CD=ASC(SEG$(M$,I 1))
3330 CALL HCHAR(R,C,CD)
3340 C=C+1
3350 NEXT I
3360 RETURN
3370 STOP
3375 REM  LOSE ROUTINE
3380 CALL SOUND(100,200,4)
3390 CALL SOUND(250,110,1)
3400 M$='***FAILED***"
3410 R=18
3420 C=17
3430 GOSUB 3310
3440 GOTO 3150
3450 END
3460 C=10
3470 GOTO 1750
3480 FOR D=1 TO 4
3490 CALL SOUND(200,400,4,200,4,-4,2)
3500 GOSUB 3220
3510 NEXT D
3520 CALL HCHAR(RR,CC,135)
3530 CALL HCHAR(R,C,150)
3540 GOTO 1750
3550 R=7
3560 GOTO 1750
```

The company with a superiority complex

When you call yourself Superior Software, you've got a lot to live up to. Dave Carlos met partners John Dyson and Richard Hanson, and got the lowdown on their company's high aspirations

"Having a high opinion of our programs and believing that our overall standard was as good as anything else then available, gave us our name" So says John Dyson, one of the partners of Superior Software.

John and his partner Richard Hanson set out in autumn last year to market their own arcade game software. For Richard, who has a degree in computing science, this is more or less his first job since leaving university. "While studying I spent a year Cobol programming for an insurance company, probably best forgotten", he said.

Both had previously written games for the Acorn Atom, which they marketed through other software companies. But dissatisfaction with the way their games were treated made them decide to see if they could do a better job themselves. John says one company didn't advertise his programs properly, and both believe that screen pictures of the game are essential for the purchasers to get an idea of what they are buying.

After meeting to try to help each other develop their programming skills they began to work together. Now each game is usually coded by one and criticised by the other.

Richard works for the company full time, both programming and dealing with marketing. John, who still works as an electronics engineer for a broadcasting company, "only works part time for Superior".

While taking a university degree in physical sciences, John didn't like computing at all. "It was the Space Invader machine at work which first awakened me to its potential", he recalled.

"The Acorn Atom was the first cheap, good quality computer and from opening mine up I was hooked. So much so that I stayed up two nights running just using the machine that first week, until exhaustion took over!"

So Superior Software was born, with four arcade games for the BBC micro. Their launch just before Christmas was well timed. They despatched over 300 cassettes during November and over 4,000 during December, and Richard claims that Superior now sells considerably more than that.

Superior's tape duplicating is carried out in-house

The rise in standard of other software writers gives both men a continuing challenge. "Our new Frogger and Road Runner programs are undoubtedly our best yet and are selling very well. But we are still on the lookout for other games, and have some exciting games from other writers still to come.

"We are getting more programs from other writers now and are impressed by the increasing standard, but wish we could respond more quickly to the authors. Our new staffing plans should help remove this problem."

Day to day administration is in the hands of Cyril Dove, whose role is as hard to define as it is vital to the company. He deals with despatch, correspondence, the telephone, and copying, which is presently carried out in-house at 69 Leeds Road, Bramhope, Leeds.

But due to the interest of the big retail chains the copying is likely to go out of house soon. A single order, likely to be in the thousands, would swamp their current arrangements.

In common with other software houses Superior reports that sales to dealers are now outstripping mail order, but see this as good for customers, who get to see that they are buying before spending any money. They do not plan to drop mail order though.

One project now in the pipeline is a target shooting game for the BBC micro, which will be sold as a gun and cassette package. The gun fits into the joystick port and responds to a bright dot on the screen. At the moment the project is still at the testing stage, with both partners shooting moving stars in their quieter moments, but they see it as an interesting departure for the future.

The addition of more machines to their range is also imminent, with Assembler and Toolkit packages for the Oric-1 completed recently and due for release. Arcade games are likely to be the next on the list for this machine. "The public like arcade games more than original ones", Richard said, "but eventually we plan some original arcade quality releases for both machines." The Oric programs may be released in ROM form as well as on cassette.

"We feel we have missed the Sinclair boat now, but would like to write for any new machine they release. The problem is getting in quickly enough, which is why we are working on the Oric at the moment."

One problem they have already encountered with writing for the Oric is that it doesn't have a checksum on loading. "This means that a program may appear to have loaded correctly when it hasn't, and therefore won't run. To get around this we have written a routine which does check our programs and gives an error message if all is not well."

Another difficulty with the Oric is that the break key, hidden under the machine, doesn't provide a full hardware reset, so sometimes the only way out of a program is to pull the plug and lose it completely

John and Richard hope to convert their existing catalogue to run on the BBC-compatible Electron That doesn't mean that they don't expect problems Like other software houses the new operating systems and the new Basic which have appeared for the BBC have brought problems "But at least the Calls are documented on the Acorn machines", said Richard "On the Oric we are exploring uncharted territory and don't even know if there is more than one issue of the ROM chip

"We would like to give a money-back guarantee to our customers so that they could return a tape which they didn't like, but the amount of copying which goes on in this business prevents us from doing so" says John "People don't really think about the effect of their actions in these cases Libraries also pose a threat to our existence and if too many spring up they will put not only us but themselves out of business If they were to pay a royalty to the programmer for each loan then things would be fairer "

With so many plans and ideas, this company should be worth watching And they don't intend that anyone should ever be able to take their title 'Superior' away from them either So be warned!

John takes aim at a new game for the BBC

John Dyson and Richard Hanson feeling superior

ANIROG SOFTWARE

FROGRUN

KRAZY KONG

3D TIME TREK

CAVERN FIGHTER

SLAP DAB

NEW

DRACULA

CRAWLER

DOTMAN

TINY TOT'S SEVEN

PHARAOH'S TOMB

ZOK'S KINGDOM

XEND II

GALACTIC ABDUCTORS

SOFTWARE WRITERS

We are looking for top quality programmers to develop games for the SPECTRUM, DRAGON 32, ORIC 1 & COMMODORE 64 the moment that you have written a quality game for the SPECTRUM, DRAGON 32, ORIC 1 & COMMODORE 64 the moment that we pay top royalties to the successful programmer.

TRADE ENQUIRIES WELCOME
GENEROUS DISCOUNT

PAYMENT BY CHEQUE P.O. ACCESS VISA
ANIROG SOFTWARE
26 BALCOMBE GARDENS
HORLEY SURREY
ENQUIRIES HORLEY (02934) 2987 6083

ACCESS VISA

24 HR CREDIT CARD SALES HORLEY (02934) 6083

Please enclose 50p post/packaging per order

DJL SOFTWARE

DEPT HCW, 9 TWEED CLOSE, SWINDON, WILTS SN2 3PU
Tel (0793) 724317 Trade enquiries welcome
Export Orders: Please add £1.00 per tape airmail

NEW

SPECTRUM 16K/48K VERSION OF Z/MAN
£5.95 inc p&p

ZUCKMAN

ZX81 (16K)

- ALL MACHINE CODE (10K)
- FOUR INDEPENDENT GHOSTS
- HIGH SCORE 'HALL OF FAME'
- AUTHENTIC ARCADE ACTION
- TITLE/DISPLAY MODE

ONLY £5.95 INC P&P

FROGGY

ZX81 (16K)

- MOVING CARS, LOGS, TURTLES
- ALLIGATORS, DIVING TURTLES
- FOUR 'SCREENS' OF ACTION
- ALL ARCADE FEATURES
- ENTIRELY MACHINE CODE

ONLY £5.95 INC P&P

NEW NEW

ZX Spectrum FROGGY 16K or 48K

Spectrum version of Arcade Game with Full Arcade Features —

- Fabulous Hi Res Colour Graphics
- Authentic Sound Effects + 3 Tunes
- 3 D Logs, Swimming & Diving Turtles
- 3 Lanes of Multi coloured vehicles
- On-screen Score, Hi-Score, Time-bar
- Snake, Alligators and Baby Frog
- Top 5 High Score initials table
- Demonstration Game routine

Your home-sick frog must leap across a busy main road, then onto logs and turtles in the river to reach safety of the river bank frog-homes

THIS MACHINE CODE GAME MUST BE SEEN TO BE BELIEVED!!

ONLY £5.95 INC P&P

HCW10

Software to put a picture in your program

Which to choose from the graphics packages coming on to the market? Our reviewers have had designs on four of them — here are their opinions

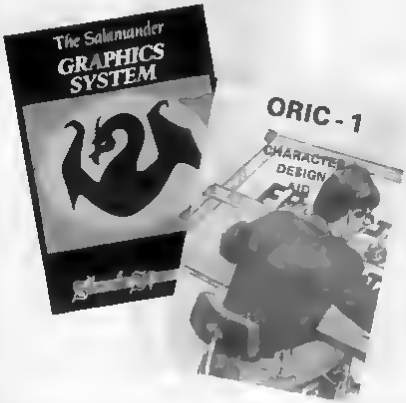

Graphics System Dragon £9.95

Salamander, 27 Ditchling Rise, Brighton, East Sussex

This graphics system lets you draw pictures using all the Dragon's hi-res modes and colour sets. One joystick is used to manipulate a moving cursor, and the keyboard controls the graphics facilities

The eight-page manual supplied with the system explains the numerous features and commands that are available reasonably well, but you can go back to the "help" menu at any point if you get stuck

You can choose to draw lines, boxes, arcs, ellipses, polygon or any kind of irregular shape You can paint your picture with a "fill" command, and write in text of any size

Having drawn your masterpiece, you can save it on cassette The shapes you have created can also be stored in a shapes library so that they can be used later on

The text feature in the graphics system is also supplied as a separate program and data file, so that you can easily incorporate text in hi-res mode in any of your own programs

Once all the commands had been mastered, I found the system easy to use With its comprehensive range of facilities, it offers a slick method of adding colourful graphics to your programs

C.D.

instructions	80%
ease of use	90%
display	85%
value for money	85%

★ ★ ★ ★

Draftmate BBC B Disk £12.50 Cass. £9.95

Computasolve, 8 Central Parade, St Marks Hill, Surbiton, Surrey KT6 4PJ

Interactive graphics programs (picture drawing to you and me!) seem to be appearing in profusion at the moment This one is a good one of its kind with most of the facilities you're likely to need

You can create pictures, using keys or joysticks, to be dumped to the printer or to be saved for later use They can even be incorporated into other programs when needed (this facility is not documented in the cassette version but is there I believe)

Among its many facilities, two I particularly like are Update and Magnify Update means that the screen you are creating can be saved in part and then different trials can be made based on that part without corrupting it in any way

Magnify is a powerful editing procedure allowing the alteration of single (yes, single!) pixels Unfortunately the booklet provided doesn't explain this facility very well

The only parts of the package that were less than satisfactory were the circle plotting, which is very slow (compared to Grafdisk) and the documentation, which could be clearer in places

D.C

instructions	60%
ease of use	90%
display	80%
value for money (disk)	90%
(cassette)	70%

★ ★ ★ ★

Design Aid 48K Oric-1 £5.50

Kenema Associates, 1 Maisbusogh Drive, Worle, Avon

There has been a trend for user-defined graphics programs to appear in magazines soon after the launch of new micros with the udg facility This is true for the Oric 1 (see HCW no 3), and so to persuade Oric owners to actually part with cash, a udg program needs to have something special This one doesn't, quite

It lets you modify or re-design any character in the standard or alternative character set

Having specified which character you wish to alter, you move a cursor around an enlarged character square display, setting or re-setting pixels until you have the character you want The character you are creating is also shown in normal size

Alongside the enlarged character square are the byte addresses and values of the new character You have to jot these down when complete — there are no options to save on cassette or obtain a printer listing (the 'extras' that this program lacks).

D N.

instructions	60%
ease of use	80%
display	40%
value for money	30%

★ ★

Easy Sprite Commodore 64 £5.00

TUE Software, 1 Brackenhill, Sandy Lane, Cobham, Surrey, KT11 2EW

As the name suggests, this package allows you to create your own Sprites (moveable graphics characters similar to those on the Atari machines), and use them in future programs of your own Upon running, the display shows a large box representing the area occupied by a Sprite on the screen.

A moveable cursor which is controlled by the CSR keys can then be used to colour in squares and so build up the shape of the Sprite When complete, the Sprite is then converted into a series of data statements

Other options include Display Sprite, which moves the created shape across the main screen in its true size, Change Sprite, which allows alteration of the current character, and Create New Sprite, which features an audible and visual warning that any previous shapes will be lost

There was no documentation supplied with the review copy, and bugs in the program were apparent throughout its use

D A

instructions	25%
ease of use	60%
display	50%
value for money	90%

★ ★

TWO UNBEATABLE OFFERS FROM TEXAS INSTRUMENTS AT COMET!

Texas Instruments' TI 99/4A is already established as one of the most successful Home Computers on the market. And now it brings you an added bonus. Whether you're investing in a TI 99/4A for the first time, or already enjoying its benefits, Texas have a terrific offer for you — an offer that will boost your buying power and extend the capability of your computer.
All you need do to take advantage of either of these offers is to fill in the counter application form when making your purchase, send it in with your receipt — and wait for your bonus to arrive.
It's a great offer to accompany a great computer.

TEXAS TI-99/4A HOME COMPUTER

From the moment you connect this Home Computer to your colour TV and slip in the first programme Command Module, you enter a new world of learning and entertainment.
You have your own personal tutor for you and your children, your own business or domestic advisor, your own language coach — or even your own playing partner (and instructor) for a game of chess. It's so simple a child can use it.
By connecting the computer to a domestic cassette recorder you can feed in your own facts and write your own programmes — compiling information and statistics that can be recalled whenever you need them. Your children can learn maths, spelling or grammar. You can use it to prepare budgets, household accounts, or to help you with your business. The possibilities are endless.
The built in TI BASIC programming is designed for beginners and skilled computer users alike, and the self tuition book that is provided with the TI 99/4A gives you full step by step instructions.

COMET PRICE £142 90 inc VAT

Plus free accessories worth over £50*

OFFER No.1

FREE WITH EVERY TI-99/4A HOME COMPUTER PURCHASED . .

ACCESSORIES WORTH OVER £50

Dual Wired Remote Controllers
making it possible for you to react in a fast and positive way especially with games programs

COMET PRICE £22 90 inc VAT

Beginners Basic Tutor Cassette
introduces programming concepts to the new user. Includes eight separate lessons that complement the Simple Programming section of the user's guide supplied with every TI 99/4A

COMET PRICE £9 90 inc VAT

Connect Four
a challenging vertical strategy game. Players must get four markers in a row — down across or diagonally — to win. An entertaining way to gain familiarity with your new computer

COMET PRICE £19 90 inc VAT

OFFER No.2

BUY SIX SOLID STATE SOFTWARE MODULES . . .
and you get a choice of either one of these advanced TI-99/4A accessories *absolutely free*.

VALUE UP TO £49.90

The TI Program recorder allows you to store your programs and data and to use all the available software. A tape counter and condenser/microphone is incorporated and the unit comes complete with a cassette cable for use in conjunction with your TI Home Computer.

COMET PRICE £44 95 inc VAT

OR

The TI Solid State Speech* Synthesiser
makes possible the exciting addition of speech to the TI 99/4A Home Computer. Designed for use with a number of Solid State Software* modules, the synthesiser reproduces the human voice electronically and has a vocabulary of almost 400 words.

COMET PRICE £49 90 inc VAT

*Trademark of Texas Instruments

COMET

DISCOUNT
Radio Television Video HI FI Photographic Electrical and Gas Appliances NCW16

For the address of your nearest COMET Branch See your local Telephone Directory

ORIC-1 PROGRAM

Trapped! Can you avoid the androids' deadly embrace?

Even if you survive the androids, the Master Control Robot is only seconds away . . . and there's no stopping it. Android Attack, by Grant Privett and Martin Jones, is an exciting game for the 48K Oric-1, easily converted for the 16K model

You are trapped in the Federation Control Complex The android hordes are out to set you and their cold embrace is deadly

To survive you must battle the androids with your trusty photon pistol until the doors open and you can make a break for the next room But move fast, and Master Control Robot is in hot pursuit and only seconds away Nothing can stop its advance

Your guide your man around the complex by using the cursor controls and fire your gun by pressing both the shift key (either one will do) and the appropriate cursor control

This program was written for the 48K Oric but with a few changes will run on the 16K version The differences lie in those lines where the character set is modified, such as lines 350 and 650 where a location is *POKEd to give the androids flashing eyes*

This means that all POKEs above 16384 (4000) should have 32768 (80000) subtracted

Hints on conversions

Conversions for other machines using Microsoft BASIC are simple as long as a PLOT or PRINT@ command is available though substitutes for the sound commands will be needed

The program was originally written using integer variables extensively but these were subsequently found to be slower then floating point variables

It would also be necessary to know the *PEEK* locations for the keyboard and shift controls

How it works

5-50 variable table
70-320 board drawing
330-340 keyboard input
345-400 new player position
410-440 fire missile
450 plot player character
475-480 check gate
500-540 open gate
550-590 move master android
600-640 move missile
650-750 move androids
760-800 player death routine
810-840 androids death routine
850-887 androids recover
890-1000 end of screen/game
1010-1130 redefine characters
1200-1540 instructions

Variables

Z player's screen character
U,D,X,L cursor control PEEK locations
U,D,X,L cursor control PEEK locations
LI number of lives
X,Y players' start location
HI android character
Z4 missile character
CO moves counter
G time until gate open
N master android character
X1,Y1 player's current location
XM,YM missile's current location
KI number of stunned androids
SS score
R(),C() android locations
D() stunned androids

```
5 CLS:[illegible]
10 [illegible]
20 [illegible]
25 [illegible]
30 [illegible]
35 [illegible]
40 [illegible]NEXT
45 [illegible]
50 [illegible]
55 [illegible]
70 CLS:PRINT [illegible]
80 PRINT" [illegible]
90 PRINT" [illegible]
100 PRINT" [illegible]
120 PRINT" [illegible]
125 PRINT [illegible]
130 PRINT" [illegible]
140 PRINT" [illegible]
150 PRINT" [illegible]
160 PRINT" [illegible]
170 PRINT" [illegible]
180 PRINT [illegible]
190 PRINT [illegible]
200 PRINT" [illegible]
210 PRINT [illegible]
220 PRINT [illegible]
230 PRINT" [illegible]
240 PRINT [illegible]
260 PRINT" [illegible]
270 PRINT" [illegible]
275 PRINT" [illegible]
280 PRINT [illegible]
290 PRINT [illegible]
300 PRINT" [illegible]
310 PRINT" [illegible]
320 PRINT [illegible]
```

```
330 [illegible]
335 IF [illegible]
340 IF [illegible]
345 SOUND [illegible]
350 PLOT [illegible]
370 X1=X+ [illegible]
380 Y1=Y+ [illegible]
390 IF SCRN( [illegible]
400 Y=Y1:X=X1
410 GOTO 450
420 IF [illegible]
425 [illegible]
430 [illegible]
440 Z1=[illegible]:XM=X:YM=Y:GOSUB [illegible]
450 PLOT X,Y,Z:IF Y=[illegible]
460 IF Z1 [illegible]THEN[illegible]
470 [illegible]
475 CO=CO+[illegible]
480 IF CO[illegible]THEN[illegible]
485 GOSUB[illegible]
490 GOTO 330
500 IF CO[illegible]THEN[illegible]RETURN
505 IF[illegible]THEN RETURN
510 [illegible]
515 FO=0
520 MUSIC[illegible]:PLAY[illegible]
530 PLOT[illegible]
540 WAIT[illegible]
550 PLOT [illegible]
560 IF P [illegible]THEN[illegible]
565 IF P[illegible]THEN[illegible]
570 IF Q[illegible]THEN[illegible]
575 IF R[illegible]THEN[illegible]
580 IF SCRN(P,Q)=Z THEN[illegible]
585 PLOT P,Q,N
590 RETURN
```

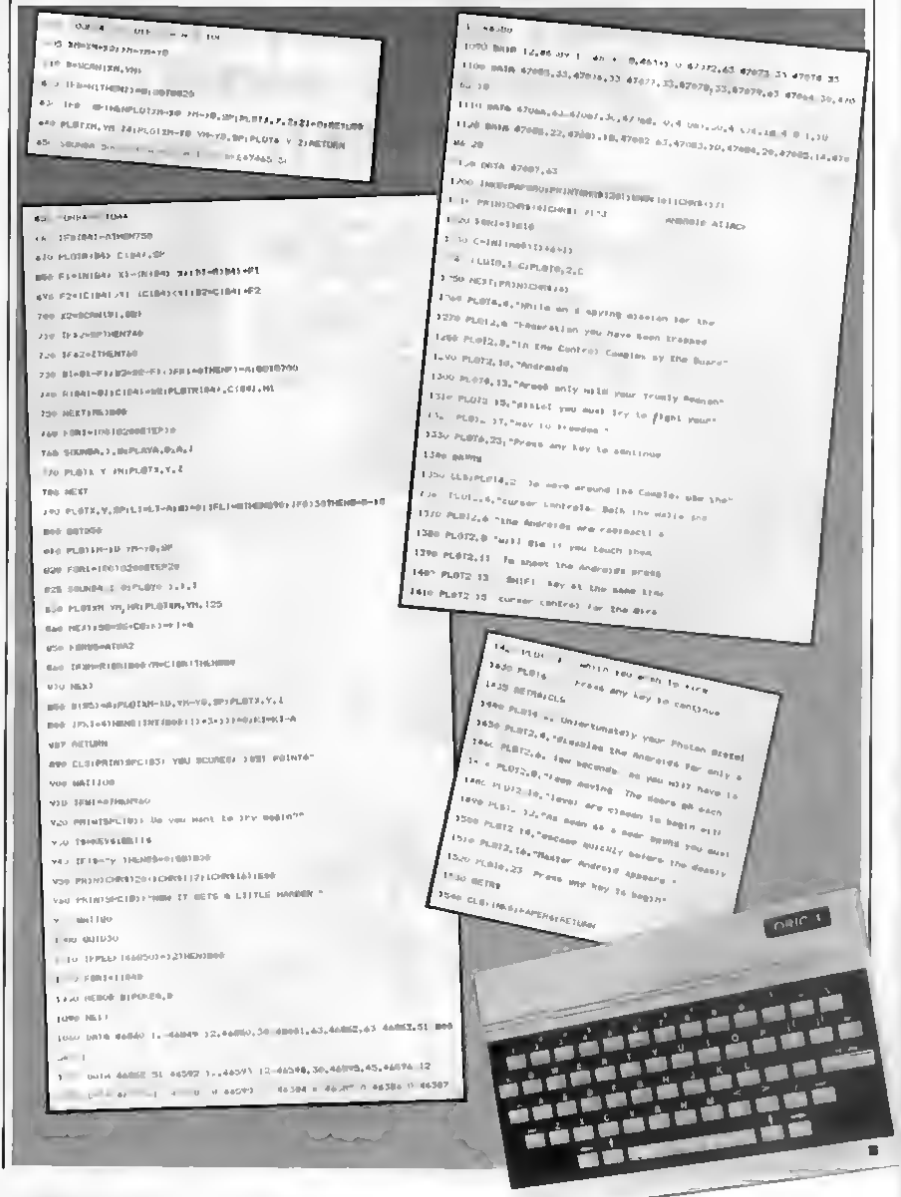
ORIC 1

STARTECH

Absolutely the lowest prices!

VIC 20 16K RAM PACK

£28.95

Including VAT and Postage and Packing.

Tick for further information

☐ VIC 20 PRODUCTS

☐ COMMODORE 64

All prices subject to availability or change without notice

PLEASE SEND ME

VIC 20 16K RAM PACK

Qty	Price	TOTAL
	£28.95	

(24hr ANSAPHONE SERVICE)

Name _____

Address _____

I enclose Cheque, P/O for

CREDIT CARD ☐ ACCESS ☐ BARCLAY CARD ☐

STARTECH 208 Aigburth Rd, Aigburth, Liverpool L17. 051 727-7267

Get smart with the latest software

These programs for a range of ages and micros aim to take the pain out of learning. Here's how our reviewers rated them

Smiler BBC B £5.95

GTM Software, 864 York Road, Leeds, Yorks

A word is displayed with one letter missing, and the player has to enter any letter that will make a real word After each correct entry, the option is given to use the same letters or try another word

A score is kept and, after all possibilities are exhausted, the player can try another set Suitable faces are displayed for correct or wrong inputs

The program is incredibly well error trapped — I had trouble trying to get out of it! — and very user friendly Supplied with the tape is a printout of instructions, including a detailed method for changing the word lists and aimed at the non-programmer

Aimed at junior schools, it would also be useful for remedial children who have problems with phonics/letter recognition

Colour is used sparingly and graphics are minimal, but the program is easy to use and the ability to turn off the sound is a bonus which stops any classroom irritation A nice, friendly request for comments and an offer to help with problems makes you feel that this company cares!

R E

instructions	90%
playability	83%
graphics	50%
value for money	85%

★ ★ ★ ★

At the Circus VIC-20 plus 8 or 16k £5.95

Sumlock, Royal London House, 198 Deansgate, Manchester M3 3NE

Based on a circus theme, this game is designed for young children from about four to seven years old and introduces them to basic maths

Inside the circus tent is a high wire act, and the aim is to count the number of acrobats If the correct answer is entered, the number of performers changes — otherwise the display is repeated until the child gets it right

Occasionally the men jump off the wire and after bouncing in a safety net form a human pyramid to demonstrate the difference between tens and units

The program includes some basic addition and subtraction, and the speed of operation can be altered to suit the childs' ability A score card is kept of correct answers

Parental supervision will be needed, at least to set up the programe

V R.

instructions	60%
playability	70%
graphics	50%
value for money	90%

★ ★ ★

Forensic BBC B £5.00

Worm Software, 70 Hurstwood Road, New Oscott, Birmingham B23 5BY

Here's your chance to be a forensic scientist and help solve some dastardly murder! Each game begins by the discovery of a body which has been contaminated with some chemical plus ink stains But for each murder the scenario is different

Your task is to discover by chemical analysis what the contamination on the body is and try to detect the murderer from a given list of suspects, all of whom have some sort of contamination on the soles of their shoes Each suspect is given an alibi which may or may not be true

The various tests include, flame, HCL, barium chloride, sodium chloride, chromatography etc

This is an interesting game to play and could be quite useful for those studying O-level chemistry In any event it is fun A pity that, except in the chromatography tests, so little use was made of graphics

P.C.

instructions	60%
playability	65%
graphics	40%
value for money	75%

★ ★ ★

Map of UK 48K Spectrum £11.95

Kuma, 11 Work Road, Maidenhead, Berks

This is a map in search of an application It offers a lot of information at the price of a few keys, but not the kind of information — on roads, for example, or major landmarks — that would make it useful for applications like route-planning Its major use will be in schools (and scout huts?), where its novelty value may prove to be educational value too

What it does do is present you with a large scale outline map of the UK, with hundreds of place names plotted in their relevant positions The program is menu driven, allowing you easy access to its various functions

You can search for a given place name, determine the distance between two positions on the map, find the latitude/longitude of any specified point, remove/restore all place names, carry out a quick scan of the entire map, copy the screen to a printer and play a hot-air balloon game

Having chosen a particular area for study, you can scroll the map across the screen using the cursor control keys A small grid pattern at the top right of the screen show where you are in relation to the map as a whole

The program is easy to use, and although the graphics are rudimentary, the display and place name positions are clear and easy to read

P.F.

instructions	90%
ease of use	90%
graphics	70%
value for money	60%

★ ★ ★

VIC 20 ALSO COMMODORE 64 + PET

DIGITAL CASSETTE DECK AT A REALISTIC PRICE

TRADE ENQUIRIES WELCOME

£29.99 + £1 50 P&P

INCLUDING **5 FREE GAMES**

Allow 7 Days Delivery

- Fully Compatible
- Designed by our Engineers — NOT just an Interface unit
- All Cables Included
- Powered and controlled by your computer — SIMPLY PLUG IN!

SPECTRUM QUICKSHOT JOYSTICK

- Interfaced to plug straight into SPECTRUM
- Compatible with most software from Quicksilva, Silversoft, Artic, New Gen etc., etc.
- Other Programs easily modified
- Full Instructions
- Quickshot for Atari/Commodore only **£12.95** + £1 00 P&P

ONLY **£19.99** + £1 50 P&P

- Interface unit only available for use with your own Atari type Joystick only **£11.99** + £1 00 P&P

Credit Card Sales Line 24 hours 0782 273815

DATEL ELECTRONICS

27 HOPE STREET HANLEY STOKE ON TRENT TEL 0782 273815

HAVEN HARDWARE MICROCOMPUTERS, HARDWARE & SOFTWARE

RETAIL OUTLET 85 Scotch Street, Whitehaven, Cumbria Tel. 0946 66586

OFFICE 4 Ashy Road, Ashy Workington, Cumbria CA14 4RR Tel 0946 86 627

Retail outlet opening hours 4 0 pm to 7 00 pm Wednesday, Thursday & Friday. 11 00 am to 7 00 pm Saturday

Orders can be sent to either address, or made by phone using any ACCESS CARD or VISA.

DEALER ENQUIRES WELCOME

SEE US AT THE ZX MICROFAIR AUGUST 20th

SPECIAL LOW PRICES ON MOST SOFTWARE

ZX81 HARDWARE

Inverse Video Module KIT £3 50 BUILT £4 95

Repeating Key Module KIT £3 95 BUILT £5 95

Keyboard Beeper KIT £4 95 BUILT £6 50

Keyboard Entry Mod KIT £2 95 BUILT £4 50

Input Output Port KIT £11 95 BUILT £15 95

Keyboard with Repeat KIT £21 95 BUILT £26 95

Edge Connector Long Pins £2 95
Edge Connector Short Pins £1 50
Edge Card £1 50

ZX Spectrum HARDWARE

Sound Amplifier KIT £3 95 BUILT £5 95
(Plugs in — needs speaker)

Input Output Port KIT £12 95 BUILT £16

Edge Connector Long Pins £3 50
Edge Connector Short Pins £1 50
Edge Card £1 75

JUPITER ACE INPUT OUTPUT PORT KIT £13 95 BUILT £17 95

SPECIAL OFFER ZX SPECTRUM PATIENCE £4 95 SPECIAL OFFER

Works on any ZX Spectrum — Why not have a change from space invaders?

REPULSER will be relaunched for the ZX Spectrum 48K at the ZX Microfair

COMPUTERS JUPITER ACE £79 00 ORIC 1 48K £149 95
SPECTRUM 16K £99 95 SPECTRUM 48K £129 95

Prices include VAT postage £1 00 on Computers free on other orders

Software available for ZX SPECTRUM, ZX81, ORIC-1, BBC VIC 20 & DRAGON at special discount prices

S A E for Software and Hardware details Please state computer (s)

The Choice is Yours!

But do you really know which printer is best for your application?

As with the Computer market it's a difficult job these days knowing which printer is most suitable for your particular needs Whichever manufacturer you turn to they tell you their's is ideal for the job

Well, we at Hilderbay have been in computing for over 20 years 20 years in which time we ve gained an awful lot of experience Experience we are happy to share with you — we are willing to evaluate your circumstances and advise on the best printer for the job at keen prices We will make sure the printer you buy will be the best for your needs So at the end of the day you won t be wasting money on facilities you won t use nor will you have a printer which, though cheap, won't do what you need it to

We also have a range of software for the Apple — Ie Payroll £60 Bookkeeper £49 SSP £70 etc + VAT

Another First from Hilderbay . . .

Word Processor Systems for ZX Spectrum

At last — sensible, functional systems that give your Spectrum a word processor facility

System 1 A package that utilizes the Spectrum and an Olivetti daisywheel typewriter to give you a stand-alone word processor The typewriter doubles as printer and keyboard but can be used as a typewriter while still connected to the Spectrum — expected availability Mid-July

System E A package that can be tailor made to suit your needs, comprises a parallel interface customised Tasword Two software and printer (from our wide range) This system can be supplied for any computer however we do recommend a typewriter style keyboard for fast professional use with Spectrum

Spectrum Software Payroll, Stock Control, SSP etc. Price on application

JULY ARRIVED

Ideal for your System 1 package — a fast daisywheel printer that gives 20 CPS 10 12 15 CPI and proportional spacing! Including a 1 year guarantee for only £399 VAT & delivery extra

ALSO AVAILABLE

For Spectrum — Centronics type parallel interface including cable and connectors Recognises LLIST and LPRINT Does screen copy Complete with driving software Only £39 13 + VAT — please contact us about availability Simple word processor for Spectrum free on request with printer or interface orders!

PLEASE CONTACT US FOR FURTHER INFORMATION

Hilderbay

Professional Software HCN3

Hilderbay Ltd Dept. 8 10 Parkway
Regents Park London NW1 7AA
Telephone 01 486 1059 Telex 22870

THE MOST EXCITING AND INNOVATIVE SOFTWARE EVER LAUNCHED FOR YOUR SPECTRUM

YOU HAVE **NEVER** SEEN ANYTHING LIKE IT – BECAUSE THERE **IS** NOTHING LIKE IT

YES, IT'S A MAGAZINE, BUT WITH **NO** PAPER. IT IS ENTIRELY 'WRITTEN' ON MAGNETIC TAPE – READY FOR YOU TO SIMPLY LOAD AND RUN.

UNBEATABLE VALUE AT ONLY £2.99

ISSUE NO. 1 NOW AVAILABLE AT W.H. SMITHS AND JOHN MENZIES.*

*OR AVAILABLE BY POST FOR £2.99 (POSTAGE FREE)

BE SURE OF YOUR COPY SUBSCRIBE NOW!

Cut out and SEND TO:

SPECTRUM COMPUTING
513 London Road
Thornton Heath
Surrey, CR4 6AR

Please commence my subscription from issue No. 1 (May/June)

Subscription Rates

£17.94 for 6 issues UK ☐

£20.00 for 6 issues by overseas surface mail ☐

£24.00 for 6 issues by overseas mail ☐

(tick ☐ as appropriate)

I am enclosing my (delete as necessary) cheque/Postal Order/International Money Order for £ (made payable to ASP Ltd) OR Debit my Access/Barclaycard (delete as necessary)

☐☐☐☐☐☐☐☐☐☐☐☐☐☐☐☐☐☐☐☐

Please use BLOCK CAPITALS and include post codes

NAME (Mr/Ms)

ADDRESS

POSTCODE

Signature

Date

Bike your way around nine screens

Your computer has a better chance of beating you, thanks to the way Marc Freebury has coded his Light Cycle game for the 32K Atari

The basic structure of my Light Cycle game comes from a fairly well established concept — two objects leave trails behind them and they have to avoid colliding with each other or the trails

Many versions are for two players — this being easier to program — but some do allow for a computer player

There are two main problems with a computer bike

First, if you write the game in BASIC it is likely to run very slowly as all the computer's decision-making takes up time

Secondly, the screen is a very limited area in which to play, so a human player has a far better idea of what is going on than even the best computer algorithm

To solve the first problem, I wrote the entire main game in assembler and then placed it in data statements in a BASIC program

This allows the simpler pieces of code which are not time-critical — like the front page — to be handled efficiently

The second program needed thought In the end I decided to use the screen as a window into a much larger playing area, thus negating some of the human advantage

The playing area I settled on is the size of nine screens (see diagram) and takes more than 15K of memory For this reason you will need a 32K machine to run this game — sorry

The character set is also slightly redefined

My different approach caused problems The computer cycle is very often out of sight and collisions with a trail that wasn't there a second ago are common Play testers found this a challenge

Second, the computer cycle can box itself in off screen, thus ending the game unexpectedly This is annoying, but you do get used to it

There are more than 700 DATA points in this game so there is a very high chance of typing them in wrongly

So a checksum variable is provided If CHK does not equal 61237, the main game has not been typed in correctly SAVE it before running

How it works

- **100-230** initialisation of machine code, redefinition of character set
- **240-350** front page and difficulty level handling
- **360-420** entry to and exit from the main game with scoring
- **430-450** disable BREAK key routine
- **460-470** machine code routine to relocate character set
- **480-490** new characters
- **500-760** main game machine code data

Hints on conversion

I have one simple suggestion — don't The game is far too machine dependent to warrant a detailed conversion guide The basic ideas contained within this game and fairly simple and if you have a BBC or Atom machine with on board assemblers you should have little difficulty with a full rewrite

Variables

- **DIFF** difficulty level
- **CHK** checksum, MUST equal 61237
- **M** computer's bike
- **YOU** player's bike

```
100 REM ****************
110 REM *                *
120 REM * LIGHT-CYCLES   *
130 REM * BY M.FREEBURY  *
140 REM *                *
150 REM ****************
160 GRAPHICS 0:GOSUB 430:SETCOLOR 2,0,15
:SETCOLOR 4,0,15:DIFF=1
170 A=PEEK(560)+PEEK(561)*256:POKE A+3,7
1:POKE A+6,7:? CHR$(125);" * LORDING M/C
 *"
180 RESTORE 500:FOR I=13568 TO 14204:REA
D N:POKE I,N:CHK=CHK+N:NEXT I:IF CHK<>61
237 THEN GRAPHICS 0:? "M/C ERROR":STOP
190 GRAPHICS 0:GOSUB 430:SETCOLOR 2,0,0:
SETCOLOR 4,0,0
200 A=PEEK(560)+PEEK(561)*256:POKE A+3,7
1:POKE A+6,7:POKE A+14,8:POKE A+15,8
210 RESTORE 460:FOR I=0 TO 31:READ N:POK
E 1536+I,N:NEXT I
220 X=USR(1536,57344,7168):POKE 756,28
230 RESTORE 480:FOR I=0 TO 39:READ N:POK
E 7192+I,N:NEXT I
240 POSITION 5,0:? "light cycle"
245 REM PRECEDING LINE ALL INVERSE.
250 POSITION 2,2:? "OBJECTIVE IS TO AVOI
D COLLISION WITH"
260 POSITION 7,4:? "WALLS    TRAILS    E
NEMY"
270 POSITION 9,6:? "%":POSITION 10,6:? "
&":POSITION 28,6:? "'"
280 POSITION 7,8:? "wins":POSITION 21,8:
```

Layout of the nine screens used in Light Cycle

```
? "YOU ";YOU;" COMPUTER ";ME;" "
290 POSITION 14,10:? "DIFFICULTY ";DIFF
300 POSITION 10,12:? "PRESS button TO BE
GIN":POSITION 6,14:? "PRESS select FOR D
IFFICULTY"
305 REM PRECEDING LINE,WORDS 'BUTTON' AN
D 'SELECT' IN INVERSE.
310 POSITION 9,16:? "(c) 1983 Marc Freeb
ury"
```

```
320 A=(PEEK(711)+1)*(PEEK(711)<255):POKE
 711,A
330 W=PEEK(53279):POKE 77,0
340 IF A=5 THEN DIFF=(DIFF+1)*(DIFF(5)+(
DIFF=5):GOTO 290
350 IF STRIG(0) THEN 320
360 GRAPHICS 0:GOSUB 430:SETCOLOR 2,0,0:
SETCOLOR 4,0,0
370 FOR I=0 TO 3:SOUND I,I*15,I*4,0:NEXT
 I
380 POKE 14200,(5-DIFF)*2+1
390 X=USR(14090)
400 FOR I=0 TO 3:SOUND I,0,0,0:NEXT I
410 W=PEEK(14196):ME=ME+(W=1):YOU=YOU+(W
=2)
420 GOTO 190
430 IF PEEK(16)>127 THEN POKE 16,PEEK(16
)-128:POKE 53774,PEEK(16)
440 POKE 752,1:? " "
450 RETURN
460 DATA 104,104,133,204,104,133,203,104
,133,206,104,133,205,162,4,160,0
470 DATA 177,203,145,205,136,208,249,230
,204,230,206,202,208,240,96
480 DATA 255,129,129,129,129,129,129,255
,0,66,195,60,36,60,195,66
490 DATA 85,170,85,170,85,170,85,170,255
,255,255,255,255,255,255,255,255,189,60,
195,219,195,60,189
500 DATA 169,0,141,0,6,169,64,141,1,6,16
5,80,141,2,6,165,89,141,3,6,96,173,0,6
510 DATA 133,0,173,1,6,133,1,173,2,6,133
,4,173,3,6,133,5,169,0,141,4,6,160,0
520 DATA 177,0,145,4,200,192,40,208,247,
165,0,24,105,160,133,0,144,2,230,1,165,4
,24,105
530 DATA 40,133,4,144,2,230,5,238,4,6,17
3,4,6,201,24,208,213,96,173,0,6,133,0,17
3
540 DATA 1,6,133,1,169,0,141,110,55,141,
111,55,160,0,165,5,145,0,230,0,165,0,201
,0
550 DATA 208,2,230,1,230,110,55,173,110,
55,201,0,208,3,230,111,55,173,111,55,201
,7,208,222
560 DATA 173,110,55,201,128,208,215,96,1
73,0,6,133,0,173,1,6,133,1,169,0,141,112
,55,160
570 DATA 0,169,5,145,0,200,192,19,208,24
9,169,3,145,0,200,192,139,200,249,169,5,
145,0,200
580 DATA 192,160,208,249,165,0,24,105,16
0,133,0,144,2,230,1,230,112,55,173,112,5
5,201,72,208
590 DATA 206,96,72,201,14,208,16,198,1,1
65,0,24,105,96,133,0,144,64,230,1,76,42,
54,201
600 DATA 13,208,14,165,0,24,105,160,133,
0,144,46,230,1,76,42,54,201,11,208,13,19
9,0,165
610 DATA 0,201,255,208,29,100,1,76,42,54
,201,7,208,13,230,0,165,0,201,0,208,12,2
30,1
620 DATA 76,42,54,104,173,113,55,76,210,
53,104,96,173,114,55,133,0,173,115,55,13
3,1,160,0
630 DATA 169,6,145,0,173,0,6,133,0,173,1
,6,133,1,173,120,2,32,210,53,141,113,55,
185
640 DATA 0,141,0,6,165,1,141,1,6,173,0,6
,24,105,147,141,114,55,173,1,6,105,7,141
650 DATA 115,55,173,114,55,133,0,173,115
,55,133,1,160,0,177,0,201,3,240,5,169,1,
141,116
660 DATA 55,169,4,145,0,32,161,54,32,21,
53,172,120,55,162,0,202,200,253,136,208,
240,173,116
670 DATA 55,201,0,208,3,76,44,54,96,173,
110,55,133,0,173,119,55,133,1,160,0,169,
6,145
680 DATA 0,173,117,55,32,210,53,72,160,0
,177,0,201,3,240,46,104,162,144,173,10,2
10,201,4
690 DATA 176,249,169,173,110,55,133,0,17
3,119,55,133,1,105,121,55,32,210,53,72,1
60,0,177,0
700 DATA 201,3,240,10,104,202,208,219,16
9,2,141,116,55,72,104,141,117,55,173,10,
210,201,250,176
710 DATA 200,165,0,141,110,55,165,1,141,
119,55,169,7,160,0,145,0,96,104,32,0,53,
32,90
720 DATA 53,169,71,141,1,6,169,120,141,0
,6,32,152,53,169,116,141,1,6,169,128,141
,0,6
730 DATA 32,90,53,32,0,53,169,7,141,113,
55,169,72,141,115,55,169,211,141,114,55,
169,0,141
740 DATA 190,2,169,28,141,244,2,169,0,14
1,116,55,169,81,141,119,55,169,106,141,1
10,55,169,11
750 DATA 141,117,55,169,65,141,1,6,169,6
4,141,0,6,32,44,54,169,224,141,244,2,96,
8,0
760 DATA 0,0,0,0,0,0,0,0,0,7,11,13,14
```

Time for a Spectrum games inspection

This weeks's line-up is a mixture of old and new themes. Our review panel has assembled to give its verdicts, so if you're sitting comfortably . . .

The Black Hole £5.50

Quest, 119 The Promenade, Cheltenham Gloucs

The game itself couldn't possibly live up to its superlative laden advertising (Simply the Best A New Dimension etc etc) It is pretty good, though, with excellent graphics The "incredible sound effects" are fair but unimpressive, the "100% machine code" is very fast, and the control keys are responsive if somewhat unorthodox.

In the centre of the screen is the Black Hole, from which alien spacecraft emerge in three directions You have three weapons to destroy them with

Your spaceship is confined to the left half of the screen, where you are in danger of colliding with indestructible objects in constant motion up and down

The game is difficult and takes practice — happily Quest have included a practice mode But to egg you on is the thought that your high score might get to win a T shirt, or even to compete in a championship at the end of the year

R E

instructions	70%
playability	68%
graphics	73%
value for money	80%

★ ★ ★ ★

Galakzions £5.95

Mikro gen, 24 Agar Crescent, Bracknell, Berks

You can tell you re tangling with Galakzions rather than Space Invaders because the hostile aliens move more unpredictably — and you have no bases to cower behind The aliens at each end of the advancing horde tend to peel off and dive down towards you When they do, all you can do is keep out of their way You can't really win this kind of game — it's more a matter of how long you can stay alive

Mikro-gen's version has simple, effective graphics I particularly like the continuously scrolling stars in the background

It's a game for one or two players, using either keyboard or joysticks, both of which give you easy control over your ship There's a high score option, and you can choose your playing speed

For all that this is a neat interpretation and will probably get a fair amount of play, though I feel that software companies ought to be thinking in terms of more elaborate plot and presentation

P F

instructions	80%
playability	85%
graphics	60%
value for money	60%

★ ★ ★

Spectrum Safari 48K £5.00

A J Rushton 194 Shav Lane, Walton, Wakefield, W Yorks WF2 GNN

The theme of escaping from an island links together nine mini games within this program The whole thing is a hybrid of adventure and arcade games — but hardened adventurers will find the random factor too high and lack of purely logical processes frustrating, while arcade addicts will find the reaction games too easy

But I applaud the concept, and feel that the game has a lot to offer younger users or those who just want something a bit different Moreover the graphics are good, colour is used effectively, and the tunes are cleverly selected

You can choose three levels of play, and there's a practice mode for any of the nine sub games These vary from a version of Simon to a simple version of Asteroids called Leaping Lemmings, and a nice touch of humour runs throughout

R E

instructions	60%
playability	68%
graphics	72%
value for money	75%

★ ★ ★

Panic £5.95

Mikro gen, 24 Agar Crescent, Bracknell, Berks

Moving around a strange landscape of floors connected by different lengths of ladders are your alien adversaries, cunningly disguised as vicious Granny Smiths To dispose of these rotten apples you must first dig a hole for them to fall into, and then quickly batter them to death

If they climb out before you get to them, they change colour, and you then have to arrange for them to fall through two or more holes before they die

As you progress from level to level their numbers increase, and some really tough characters join the fray too

This is a competent, colourful variation on an unoriginal theme Hardly a game for the pacifists among us, but jolly good fun all the same I'll still enjoy playing it a year from now

P F.

instructions	80%
playability	85%
graphics	70%
value for money	65%

★ ★ ★ ★

Bamby SOFT WARE

For DRAGON TI-99/4A SPECTRUM 48

DRAGON

ALIEN ODDESSY (PARTS 1 & 2) **£9.95**
The first two parts of a gigantic six part adventure game set on an alien world.

SCANNER 13 **£8.45**
Destroy the drones and their master, but you'll need to think. No ordinary invader this!

BOPSWIZZLE **£5.95**
A Splendiferous Fun Game. Find the treasure but avoid the Smoochers, Yerkles and Wiggles

For the TI-99/4A

ALONE AT SEA **£6.50**
Try and escape the sinking ship, but don't forget your supplies which are hidden somewhere.

K-64 **£6.50**
A Mind-Bender. Cover the squares once only using the knight and its' valid moves. Easy?!

For the Spectrum 48

MYSTERY MANOR **£6.50**
Find the murderer before he (or she) finds you and your career as Detective Solvitt.

MASTER CODE **£6.50**
Based on the famous game. Try your skill against the computer. You can beat it . . .

All available immediately from Bamby Software, Leverburgh, Isle of Harris PA83 3TX. Includes our no quibble guarantee. Access orders welcome by mail or telephone: 085982 313. Dealer Enquires Welcome and 48 hour delivery.

Mr. Chip SOFTWARE

VIC 20 GAMES AND UTILITIES

BUGSY (Joystick Only) **£5.50**

You are in a minefield, collect all the yellow bombs before the time runs out by moving on the blue stepping stones. Gain extra time and score by collecting the purple boxes but watch out for the mines marked with red cross bones. Sounds easy? Every step you step on disappears as you move around the screen you leave an empty trail but not to worry, a lovable little green creature, called BUGSY moves around randomly filling in the empty spaces but run into him and he turns easy and your dead. Clear the screen and another appears with more mines. How long can you stay alive? A very original, compulsive and challenging game

SWAG MAN — (3k expansion) Chase the bullion van around the streets of New York, picking up the swag, but beware you must defuse the time bombs to gain extra time and fuel. full colour and sound effects, a very original game **£5.50**

MIND ROULETTE — PONTOON — HI LOW Three great games of chance for the VIC. try to beat the computer, hours of fun, full colour, sound effects and tunes **£5.50**

DATABASE — create your own files and records on tape **£7.50**

BANK MANAGER — Computerise your bank account **£5.00**

SUPER BANK MANAGER — A full feature version any memory size but needs 3k expansion **£7.50**

M/C SOFT — Machine code Monitor and Disassembler, any memory size **£7.50**

COMMODORE 64 GAMES AND UTILITIES

LUNAR RESCUE — Our own version of that popular arcade game **£7.50**

PONTOON — ROULETTE — ACE'S HIGH More powerful versions that make three great games of chance for the 64 **£7.50**

M/C SOFT 64 — Assembler and Disassembler, with decimal to hex converter, everything our program for the VIC will do and more **£7.50**

BANK MANAGER 64 — As our Super Bank Manager but for the 64 **£7.50**

Full documentation with all utility programs

Other software available for the VIC and Commodore 64, send for free brochure, including RABBIT SOFTWARE for the VIC, at our Special Offer of £7.50 each or buy two or more at £7.00

Send Cheques/PO's to: MR CHIP SOFTWARE

Dept BCW, 1 NEVILLE PLACE, LLANDUDNO, GWYNEDD, LL30 3BL Tel: 0492 49747

WANTED: HOT SHOT SOFTWARE WRITERS, PHONE AND ASK US, ABOUT OUR FAIR DEAL POLICY AND TOP ROYALTIES

DEALER ENQUIRES WELCOME

HCW 1

Trapped . . . and only your reflexes can save you

Use your laser bolts to fight your way to safety in Archie Glendinning's game for the Sharp MZ-80A. He's made full use of his micro's screen features

Your spaceship is trapped in a narrow corridor and to survive you must avoid the sides and use your laser cannons to good effect

There are comprehensive rules in the program listing but here is a brief resumé

Your ship, symbol Y, is launched into the corridor after a warning count of 40 This warning is actually setting up the course

As you start to move off "crash ships" will start moving inwards from both sides of the corridor You can shoot these but they'll reappear

You can also shoot the stars and these vanish for good

You have only seven laser bolts, but be warned — you must keep one to shoot a hole through the finishing line

Next you move into a slightly narrower corridor and this will continue until you have finished on a width of eight characters.

The program, which occupies just over 5K of RAM, makes use of the Sharp MZ-80A's memory mapped screen

Unlike any other computer I know, it has what is called a roller-coaster screen which means you can roll it up and down to your heart's content

Therefore, instead of only one screen of memory — from 53248 to 54247 — you also have from 54248 to 55247

So what I did in my program was to use this super screen to set up the game before it starts, thereby saving time on working and increasing the speed The screen working is done from line 97 to 199

The main chunk of the game is from line 200 to 299

The POKE codes are as follows 25 is a Y, 107 is a star, 231 is a ship going right, 232 is a ship going left, 67 is a single solid block, 0 is obviously a space, 46 is d to

The lines that contain music are 113, 114 507 and 601

As the corridor becomes narrower the game slows down slightly (variable P12) to make it easier

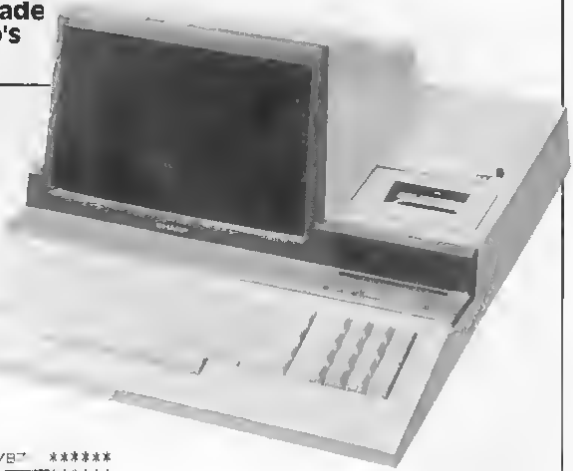

```
1 REM *****  MADE  5/2/83  ******
2 REM *****[redacted]******
3 REM *****        BY       ******
4 REM ***** A  GLENDINNING ******
5 REM *****[redacted]******
6 REM *****[redacted]LAUNCH[redacted]******
7 REM
8 REM [redacted]
9 REM
15 Y=12:SHIP=3:P12=0
70 PRINT"[redacted]INSTRUCTIONS ? (Y/N)
71 GETR$:IFR$="N"THEN97
72 IFR$="Y"THEN80
73 GOTO71
80 GOSUB800
97 Y=Y-1:P12=P12+10:IFY<8THENGOTO450
98 TIM=42:DIMN(30):FORHH=1TO30:N(HH)=0:NEXT:PRINT"[redacted]":S=0:LK=0:LASER=7
99 GOSUB150:REM** LINES 100-SET SCREEN
100 A=INT(Z-(Y/2))
102 I=INT(RND(1)*4):IFI=0THEN102
```

SHARP MZ-80A PROGRAM

```
105 IFI=1THENL=39
107 IFI=2THENL=40
109 IFI=3THENL=41
110 IFA+L= 55207THENGOTO170
111 A=A+L:POKEA.67:POKEA+Y,67
112 PRINT"▒TIME BEFORE LAUNCH:-    ▒▒▒';TIM;"▒▒▒SHIPS:-    ▒▒▒';SHIP:TIM=TIM-1
113 PRINT "▒▒WIDTH:-";Y:IFTIM=0THENMUSIC'+B5"
114 W2=W2+40:IF(TIM=14)+(TIM=9)+(TIM=4)THENMUSIC'+G1'
115 G=INT(RND(1)*2):GG=INT(RND(1)*2):IFGG=1THEN130
117 GOTO140
118 H=INT(RND(1)*3):IFH=0THEN118
119 IFH=1THENFOKEA+1.231:N(S)=A+1
120 IFH=2THENPOKEA+Y-1.232:N(S)=A+Y-1
125 S=S+1:GOTO149
130 F=INT(RND(1)*Y-1):IFF=0THEN130
132 F=F+A+1
134 POKEF.107
135 IF(PEEK(F)=231)THENPOKEF,231
136 IF(PEEK(F)=232)THENPOKEF,232
137 IF(PEEK(F)=67)THENPOKEF.67
140 IFG=1THEN118
149 GOTO102
150 REM** Z=ME START GAME AT 200
155 Z=53248+260:W2=53248+240
156 PRINT"▒████████████████████████████████████████████████";
157 PRINT"▒▒▒▒▒▒▒▒▒▒▒▒▒▒▒▒▒▒▒▒▒▒▒▒▒▒▒▒▒▒▒▒▒▒▒▒▒▒▒▒▒▒▒▒▒▒▒▒"
160 POKEZ.25:RETURN
170 PEM** PRINT FINISH
172 FORWW=55208TO55208+39:POKEWW,68:NEXT
174 POKEA+42,6:POKEA+43,9:POKEA+44,14:POKEA+45.9:POKEA+46,19:POKEA+47.8
199 O=40
200 REM** GAME START
205 GETE$
210 IFE$="1"THENO=39
212 IFE$="3"THENO=41
218 IFE$="X"THENGOSUB500
219 IF(PEEK(Z+O)<>0)THEN600
225 Z=Z+O:POKEZ.25:POKEZ-O,0:O=40
227 IFZ 54507THENPRINTCHR$(4)
228 IFZ>53748+1459THEN400
230 IFZ=>N(LK)THENLK=LK+1
232 IF(PEEK(N(LK))=231)*(PEEK(N(LK))+1<>67)THEN235
233 IF(PEEK(N(LK))=232)*(PEEK(N(LK))-1<>67)THEN238
235 N(LK)=N(LK)+1:POKEN(LK),231:POKEN(LK)-1.0:GOTO245
238 N(LK)=N(LK)-1:POKEN(LK),232:POKEN(LK)+1,0
245 REM** PICK RANDOM ONE TO MOVE
246 IF(LK 2)+(LK=S)THEN299
248 MM=INT(RND(1)*5)+LK-1
250 JK=PEEK(N(MM)):IFJK=231THEN253
251 IFJK=232THEN255
252 GOTO299
253 N(MM)=N(MM)+1:POKEN(MM),231:POKEN(MM)-1.0:GOTO299
255 N(MM)=N(MM)-1:POKEN(MM).232:POKEN(MM)+1,0
260 REM
299 FORPP=1TOP12:NEXT:GOTO200
400 REM** LAUNCH FINISHED-WITHOUT LOSS
410 PRINT"▒▒WELL DONE
415 PRINT"▒YOU NOW GO ONTO A SMALLER WIDTH
420 PRINT"▒YOU HAVE ";SHIP;" SHIPS LEFT"
425 PPINT"▒▒▒▒press space to continue
426 GETR$:IFR$=" "THENGOTO97
427 GOTO426
450 REM** TOTAL SUCCESS
452 PRINT"▒YES - YOU DID IT !!!!!
454 PRINT"▒YOU HAD ";SHIP;" SHIPS LEFT
456 PPINT"▒▒▒▒▒DO YOU WANT ANOTHER GAME ? (Y/N)
457 GETR$:IFR$="Y"THENRUN
```

```
458 IFR$="N"THENEND
459 GOTO457
500 REM** ME FIRE
502 IFLASER=1THENRETURN
505 J=Z

507 FORF1=1TO50STEP5:POKE4514,F1:USR(68):NEXT:USR(71)
510 FORCC=J+40TOJ+200STEP40
512 IFPEEK(CC+40)=67THENRETURN
515 POKECC,46:POKECC-40,0
560 NEXT:POKECC-40,0
570 USR(71):LASER=LASER-1:RETURN
600 REM** CRASH:POKEZ+0,25:PRINT"■
601 FORI1=1TO70:I2=INT(RND(1)*255):POKE4514,I2:USR(68)
602 X1=X1+1

603 IFX1<25THENPRINTTAB(X1);"BOOM"
604 A1=INT(RND(1)*79):A2=INT(RND(1)*49):SETA1,A2:NEXTI1:USR(71)
605 SHIP=SHIP-1:X1=0
606 IFSHIP 1THEN650
610 PRINT"■YOU VE LOST A SHIP !!
613 PRINT"■You have ";SHIP;" ships left .
615 PRINT"■■■■■■press the space bar for ne\t launch.
616 GETR$:IFR$=" "THEN98
617 GOTO616

650 REM** END OF GAME
652 PRINT"■END OF GAME
654 PRINT"■YOU'RE LAST ATTEMPT WAS ON A WIDTH OF";Y
656 PRINT"■■■■■■■ANOTHER GAME (Y/N)
657 GETR$:IFR$='N"THENCLR:END
658 IFR$="Y"THENRUN
659 GOTO657
800 REM** RULES

810 PRINT'■                    LAUNCH
820 PRINT"■■You have the task of flying through a ■ test launcher.
822 PRINT'■■■The keys are :-■■■ move left":PRINTTAB(16);"■■■ move right
824 PRINTTAB(16);"■■X to fire
826 PRINT"■You only have 7 laser-bolts to fire on  ■each launch .
830 PRINT"■YOUR SHIP - Y
831 PRINT"EDGE OF TEST AREA - ■
832 PRINT"CRASH SHIPS - ";POKE54062,231:POKE54064,232
834 PRINT"ASTEROIDS - ";POKE54100,107
870 PRINT"■press the space bar to cont.
872 GETW$:IFW$=" "THEN885
873 GOTO872

885 PRINT'■■ You will have a count of 40 in which":PRINT'to ready yourself.■
887 PRINT" It is advisable for you to have your
889 PRINT"hands on the correct keys.■
891 PRINT' Upon the game starting you will move
893 PRINT"down the screen fairly fast.
895 PRINT"■ The crash ships will move out towards  you.You must avoid these.
897 PRINT"■ You  can  shoot the asteroids but the  crash  ships may continue";
899 PRINT"  across  the  screen.
901 PRINT"■ Eventually the screen will stop moving and you will see a row of";
903 PRINT'  diamonds (◆) and the word   FINISH   it is vital you have ";
905 PRINT"one laser bolt left to fire throughany  part of this word.
906 PRINT"■■■ PRESS THE SPACE BAR TO CONTINUE ■■■
907 GETR$:IFR$=" "THEN911
908 GOTO907

911 PRINT'■■ So count you're laser bolts carefully  you only have 7.
913 PRINT"■ As you complete each launch the width  will become smaller.
915 PRINT'■■GOOD LUCK AND HAPPY FLYING !!!!
916 PRINT'■■■■■■■press the space bar to continue
917 GETR$:IFR$=" "THENRETURN
918 GOTO917
```

Spectrum Substrike

for 48k

MULTI COLOUR CHARACTER GENERATING PROGRAMS

This program allows the user to generate a character 8 pixel high and up to 24 colours available in mode 2 including flashing colour. Examples monsters and spaceships may be designed for games, graph elements for analysis or arabic characters and the like for educational purposes. The second program shows how to use the characters shown in the screen dump of the first program.

ONLY £8.50

Chargen & Demo

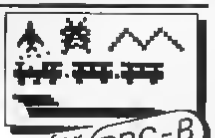

for BBC-B

It's a full screen character generator system in machine code and a demo program which includes the following features. A full character display with a variety of instruments (AIRSPEED, FUEL, SUPPLIES, DIRECTION INDICATOR, SPEED, SURFACE, DRIVE INDICATOR, ALPHA, SURVEYED WARN INC INDICATORS). Controlling the instruments is a stock of enemy ships and mounted an onboard computer constantly advising you of imminent danger so be alarmed and enemy aircraft scanners. A FULLY OPERATIONAL radar assist in your navigation and tracking the enemy, displaying friend or foe. Powerful you can call up a full display plus freeze frame so you can get a target organised. A scanner of the surface allows you to pan for ships or aircraft, both of which can be shot down or destroyed.

FULL SOUND, GREAT COLOUR GRAPHICS, FULL SCORING FEATURE, AS YET REVIEWS!

ONLY £8.50

Rainbow Research
288 High Street, Ponders End, Enfield, Middlesex EN3 4HF England

NEW RELEASE

JAWS REVENGE 48K SPECTRUM Disappointed with his box office returns JAWS brings his GORY HABITS to the SPECTRUM in his very own ARCADE GAME. JAWS eats his way through a mixed diet of DIVERS, BOATMAN, JELLYFISH, SWIMMERS and FISH. You control JAWS in this FAST MOVING trail of carnage. Avoid DEPTH CHARGES, EXPLODING JELLYFISH, HARPOONS, ARMED SCUBA DIVERS and EAT everything you can. 5 LIVES, SCRAMBLE type SEA BED, current and HIGH SCORE, DEMO SCREEN, BONUS LIVES, FASTER GAME FOR 10,000 POINTS, WRECK HAVOC ON THE HUMAN RACE. THE BEST GAME YET. ANIMAL RIGHTS ORGANISATION. 16&48K SPECTRUM

£5.95 ONLY POST FREE

BASE INVADERS

S USER DIFFICULT TO BEAT. ONE OF THE MOST ADDICTIVE. 16&48K SPECTRUM VERSION OF SPACE INVADERS. CURRENTLY THE FASTEST FOR THE SPECTRUM. SHIELD AVAILABLE IF you can't HANDLE THE ACTION

£4.50

YAHTZI

48K SPECTRUM. All ELECTRIC VERSION of the classic dice game of STRATEGY. More CHUNKY graphics from GARRY KENNEDY. No extras required up to SIX PLAYERS can compete or practise if you wish. SPECTRUM acts as UMPIRE, SCORE SHEET and DICE THROWER. Update your games cupboard for just £5.50. 48K only

WORK FORCE, 140 WILSDEN AVE, LUTON, BEDS

DON'T MISS THIS INCREDIBLE OFFER!

50 GAMES

£9.95

YES, 50 GAMES! on cassette for all the following

FOR YOUR MICRO

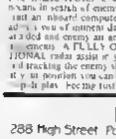

sinclair SPECTRUM
ZX81 LYNX
DRAGON
ATARI VIC-20
apple
BBC A/B
ORIC-1

CASCADE SOFTWARE
CASCADES HOUSE
BARGAIN'S LANE
LLANDUDNO
GWYNEDD
N. WALES
LL30 1PA

SUPPLY CASSETTE 50 FOR _____ COMPUTER

I enclose cheque/P.O.

Name _____

Address _____

_____ HCW16

ORDER NOW!

SPECIAL OFFER! Deduct £1 per cassette if you return ordering for more

TOP QUALITY MACHINE-CODE PROGRAMS FOR THE BBC MICRO

FROGGER (32K) — £7.95 Cassette/£11.95 Disc
Not just another version of Frogger — this is the proper high-quality version that you've been waiting for. Graphically brilliant with gaping mouthed crocodiles, diving turtles and frogs that flex their legs as they jump along. Increasing difficulty, hi-score, responsive controls, sound effects, files and bonus frogs.

ROAD RUNNER (32K) — £7.95 Cassette/£11.95 Disc
This only full feature machine-code version of the arcade game available for the B.B.C. micro. Features include: one long screen, laser display, checkpoint flags, fuel gauge, smoke screens, 6 skill levels, rankings, increasing difficulty and sound effects.

GALAXIANS (32K) — £7.95 Cassette, £11.95 Disc
Fast action version of the popular arcade game. 4 types of Galaxian (in 3 initial screen formations) swoop down individually or in groups of two or three. 6 skill levels, hi-score rankings, bonus laser bases, increasing difficulty, superb graphics and sound.

CENTIPEDE (32K) — £7.95 Cassette, £11.95 Disc
Incredible arcade type game featuring mushrooms, flies, snails, spiders and the centipedes of course. Excellent graphics and sound, 6 skill levels, hi-score rankings, bonuses and increasing difficulty as the spiders become more active and the mushrooms increase.

FRUIT MACHINE (32K) — £7.95 Cassette/£11.95 Disc
Probably the best fruit machine implementation on the market. This program has it all: HOLD, NUDGE, GAMBLE, moving reels, realistic fruits and sound effects, multiple winning lines. This is THE fruit machine program to buy.

ALIEN DROPOUT (32K) — £7.95 Cassette/£11.95 Disc
Based upon the arcade game of ZYGON but our version improves upon the original arcade game itself. You have to shoot the aliens out of their boxes before the boxes fill up. Once full, the aliens fly down relentlessly, exploding as they hit the ground. Suitable for use with keyboard or joystick.

INVADERS (32K) — £7.95 Cassette/£11.95 Disc
Superior version of the old classic arcade game featuring a few extras. 48 marching invaders drop, dodge that annoy your defences, and 2 types of spacestop fly over releasing large bombs that penetrate through your defences. Hi-score, increasing difficulty, superb sound effects and graphics.

SPACE FIGHTER (32K) — £7.95 Cassette/£11.95 Disc
Arcade-style game based upon features from DEFENDER and SCRAMBLE. 5 types of menacing alien fire at you and may attempt to ram you. Separate attack phases, fuel dumps, defendable repelling laser cannon, smart bombs, hi-score rankings, 6 skill levels, bonuses.

★ WE PAY 25% ROYALTIES FOR HIGH QUALITY PROGRAMS ★

•• Dealer enquiries welcome ••

SUPERIOR SOFTWARE
Dept. HCW4
69 Leeds Road
Bramhope, Leeds
Tel: 0532 842714

DISC SOFTWARE AVAILABLE NOW!

Helpful hints for your micro

Take a tip from us, and make programming your micro easier. Why not share your tips, too? Just send them to the address on page 3

Make space for characters TI-99/4A

Here's a useful tip for all TI 99/4A owners In TI BASIC, four rows of characters are allowed for each program line

You'll often find that this isn't enough, especially when using the PRINT statement It's very frustrating to type in a line only to find you have run out of space with just one or two characters to go

Try my solution to your space problems If you enter the unfinished line and then edit it, you'll find you can add an extra row and a half of characters on to the end of the program line

A Platt

Steady that tremble Oric-1

Oric users who have a problem with screen tremble may find that entering the following statement either directly or within a program improves matters

PRINT CHR$(27),"X"

James Weaver

Defining characters Spectrum

Most home computers have a set number of characters that can be defined by the user

This is usually done by drawing the character on an eight by eight grid Each "on" pixel is then represented by a one, and each "off" pixel by a zero Each row of the grid is then represented by a single binary number, so that eight binary numbers define the whole grid

On the Spectrum these binary numbers are entered using the BIN command, a very untidy and tedious method Other machines simply require the decimal value

This routine allows each row to be entered in binary, and outputs the equivalent decimal value It could be altered to draw the graphic character as the numbers are entered, and to POKE the values directly in

```
1000REM BINARY TO
      DECIMAL CONVERTER
1010INPUT "INPUT BINARY
      NUMBER", B$
1020IF LEN B$ 8 THEN GOTO
      1010
10301F B$ = "0" THEN STOP
1040LET Z = 0  LET D = 0
1050FOR C = LEN B$ TO 1
      STEP -1
1060IF B$(C) = "1" THEN LET
      D = D + (2^Z)
1070LET Z = Z + 1  NEXT
1075NEXT C
1080PRINT "BINARY",B$;
      " DECIMAL ",D
1090GOTO 1010
```

Variables used

B$ — Binary number entered as a string
Z — count of value of each heading (2^Z)
D — decimal value of binary number
C — Loop starting at end of string (2^Z) and ending at start of string (2^{-})

Robert Walker

Tidy up your listings ZX81

This short program will renumber untidy listings To use it, just add it on to the end of your program, and enter as a direct command GOTO 9000

The program will print to the screen the new line numbers as it develops them When the line number on the screen equals the number of program lines, press BREAK and delete the listing This leaves your program intact with line numbers in multiples of 10

If you have machine code stored in a REM line then the value of Y in line 20 will have to be adjusted accordingly To do this just add the number of bytes in the REM plus 4 to Y

```
9000   LET X = 0
9010   POKE 16510,X
9020   LET Y = 16511
9030   IF PEEK Y = 118
       THEN GOSUB 9060
9040   LET Y = Y + 1
9050   GOTO 9030
9060   LET X = X + 10
9070   PRINT X
9080   POKE Y + 2,X
9090   RETURN
```

D S Holden

Ex-static Any micro

Trouble loading or saving programs is often put down to incorrect volume setting or a fault on your tapes Similarly a hidden program crash or lock up is often put down to a spike in the mains supply In fact the problem is often due to static electricity

A human being can discharge an energy spark of up to 15kV and sometimes even more so it's not surprising that many micro manufacturers are looking at ways of guarding against static

But if your micro has not been built with anti static protection, don't despair The following measures will help matters a lot

Try using your micro on a wooden topped table — never a metal or bonded table top

Keep your micro away from nylon, whether in the form of shirt sleeves, carpets etc Nylon is a great storer of static

Dry atmospheres encourage static If you have flowers and pot plants in the room where you use your micro — so much the better

Richard Smith

Stop your stop key VIC-20

The usual way of disabling the VIC's stop key is to POKE a value of 194 into location 788, which points to the hardware interrupt vector This method works perfectly on an unexpanded VIC

But if you have a cartridge such as the Super Expander plugged in, then this POKE will hang the machine

My program gets around this problem by directing the stop key testing pointer to a user defined routine which will not test for this key

Once entered as part of your program, the stop key is disabled and can be pressed like the function keys That is, it has a CHR$ code (in this case it is 3) but no function

As the routine which tests for the stop key is now disabled, you cannot press Stop/Restore to reset the system

```
10 POKE 0,169  POKE 1,255
POKE 2,96
20 DATA 169,0,141,40,3,141,
41,3,96
30 FOR I = 900 TO 908 READ J
POKE I,J NEXT
40 SYS 900
50 REM ****YOUR PRO
GRAM****
```

Kevin Irving

Print out a TRACE Spectrum

The Spectrum needs a TRACE command to print program line numbers variables etc as each one is executed by the computer This is a useful aid to debugging

My tip makes use of the printer to print out TRACE information — I find that printing the same information on screen leads to confusion

By setting a "switch" at the start of the program you can turn the TRACE on and off

The following listing shows the system applied to the program on p 38 of the Spectrum manual

L. V. Philips

Call your micro to account

Do you wonder where your money goes? These programs are intended to help you find out. Our review panel found some did the job better than others . . .

Personal Bank Account Management System 48K Spectrum £9.95

Micromega, 230-236 Lavender Hill, London SW11 1LE

Nicely packaged and presented, this product comes with an excellent 17-page user's guide which clearly explains how the system works.

On loading the tape you find that the files already contain a fictitious account in the name of some chap called Clive Sinclair. I can't help feeling they missed a few zeros off the final balance. It's helpful to play with the example entries to get a feel for the operation prior to entering your own data.

The system holds 160 transactions and up to 10 standing orders, and this, for me, would comfortably hold a complete annual bank statement.

The operation is handled through a menu and is both simple to use and virtually impossible to crash.

It also has facilities which allow searching the data files by cheque number, details, etc and reconciling the computer entries with your actual bank statement.

The reconciliation feature reports any discrepancies between the computer's vesion and the bank's version. If you've been accurate with your data entry, you might find a bank error in your favour which recoups the original price of the software.

This software is professionally written and bug free and will appeal to users wanting to apply their micros to do a real job of work.

M.B.

instructions	90%
useability	90%
features	90%
value for money	90%

★ ★ ★ ★

Home Budget 48K Spectrum £5.75

Flowchart 62, High Street, Irthlingborough, Northants NN9 5TN

Home Budget enables you to set up a record of your estimated monthly expenses and income and work out your finances for the year ahead.

You are allowed up to ten categories of expenditure, which will cover the main items but means that a degree of grouping is necessary in order to encompass all expenses.

Having set up your forecast for the year, options include displays of monthly results, year end totals and histograms, and saving, verifying and loading to and from tape (using a six digit security code — which seems a bit like overkill for a *personal* banking scheme.)

Two very good points about this program are the facility to convert forecasts into actual expenditure, say at the end of each month, and see the 'knock-on' effects on the rest of the forecast, and the ability to 'roll' the forecast year forward at monthly or greater intervals.

As personal banking systems go, this one is better than most.

K.P.

instructions	85%
ease of use	90%
display	90%
value for money	80%

★ ★ ★ ★

Mortgage & Loan

Hilderbay, 8-10 Parkway, London NW1 7AA

Mortgage is designed to calculate mortgage payments on loans from either banks or building societies.

Having entered the mortgage you want and the interest rate, you then specify whether the mortgage is with a building society or not. If not, you enter the number of instalments per year.

The program will also work out the minimum instalment to pay off the interest — the repayment period theoretically lasting for ever — which is information of dubious value for the average house buyer.

The Table of Payments shows outstanding balance (not total paid to date, as quoted in the introduction), total interest to date, interest this instalment, and amount paid off the capital this instalment.

Personally, I would rather not be told how much interest I am paying and the outstanding balance shows me how much has been paid off the capital. Far more useful would be the amount of tax relief and net payment.

Loan is a variation on the same theme. From a list of parameters, amount of loan, instalment, number of instalments, and interest rate, the program will calculate any one on receipt of the other three. If you query the meaning of a parameter, an explanation is given.

Bug trapping is minimal in both programs, which don't seem to match the high standard associated with this company.

K.P.

instructions	60%
ease of use	80%
display	50%
value for money	30%

★

Vu-Calc BBC (cass. and disc) £14.95

Psion, 2 Huntsworth Mews, Gloucester Place, London NW1 6DD

Vu-calc is a powerful spreadsheet program for those who seriously want help in budgeting, either at home or in a small business.

It is complex to use, though. Psion has tried hard to make the user guide easy for even a newcomer to spreadsheets to follow. And an example on side two of the tape gives you an insight into how to go about laying out a spreadsheet if you've never done it before — I found this a great help!

The program can be used from tape or transferred to disc, which I did without problems. A pity, though, that the, worked example can't be transferred to disc.

J.H.

instructions	80%
ease of use	45%
display	n/a
value for money	70%

★ ★ ★ ★

Camp-U-Tax 48K Spectrum £9.95

Micromega, 230-236 Lavender Hill, London SW11 1LE

This program rather reminds me of Christmas after shave, a small cassette and manual in an impressive box. Disappointment lurked within however. Not only did the glued cassette jam but once freed, it failed to load first time.

I read the manual only to find that there were a number of circumstances it wouldn't deal with, advising the services of an accountant instead. I managed to load the program eventually and then crashed it quite by accident!

After such a catalogue of misfortune, I don't feel that I would trust it to calculate my tax liability for 1982-83. (You need a new program every time the tax laws change.)

D.M.

instructions	60%
ease of use	60%
display	n/a
value for money	20%

★

Welcome to the Incredible World of Captain Lasersound! Join me on a Journey to the Fun Palace of The Universe!

LASER SOUND

Captain Lasersound PRESENTS
Lasersound TRANSMITS
Lasersound [illegible]

A Galaxy of New STAR Cassettes making their Screen Debut!

The wait is over, they're here. A series of mind-blowing games, guaranteed to stretch the barriers of human skill to the limit. Do you have the courage to accept the challenge of Captain Lasersound and enter into the electronic wonderland world where only the ultimate warriors survive.

ZX Spectrum 16K/48K £5.00

Fantastic collection of arcade thorough-breds and exciting newcomers. Superb hi-res graphics make this pack a visual sensation. This compendium starts where others finish.

ZX Spectrum 16K
48K £5.50

[illegible]

by T. S. Bailey

Oric 1 £5.00

Fun while learning with this dual program cassette. Full colour and excellent graphics combine in a shoot-them-down concept. Only the correct answer will bring success. This cassette serves as an ideal method of introduction into computer assisted education.

Hummer house of horror

by STEPHEN CURTIS

ZX Spectrum 48K

£7.00

It's too late now to start crying for help. You're on your own, that is apart from the evil spectres that frequent the House of Horror. Is there escape? Or will you be forever entombed in Hummer, house of horror!

[illegible] £6.00

FREE Captain Lasersound POSTER with EVERY order!

Please rush me by return (post)

HUMMER, house of horror! £7.00
Lasersound GAMES PACK £5.00
Sums for Fun/Maths Attack £5.00
EGG FARM £5.50
Learn to play GUITAR £6.00

Name
Address
Age

LASERSOUND STRATFORD WORKSHOPS
BURFORD ROAD LONDON E15
CHEQUES PAYABLE TO
LASERSOUND SOFTWARE

Kiltdale

At Kiltdale we don't treat computer program duplication as a side line. We are the specialists

Since we started three years ago we have developed a dedicated data duplication service that is second to none

We developed specialist machinery and installed it in a clean air environment. Couple this with our tape specially formulated for data. Add rigorous quality control and our product and service speak for themselves. No job is too large or too small. So if you are looking for data cassette duplication why don't you call us?

Kiltdale Ltd
Eddington Industrial Estate
Upton
Canterbury
Kent
T (0227) 454458 463639

QUITE SIMPLY THE BEST

Tangerine created ORIC-1

Tangerine Users Group creates the rest!

The largest most advanced Users Group for your ORIC 1
Thousands of ORIC 1 users are joining us!

We are an independent International Users Group for progressive support of your ORIC-1

Monthly Newsletters.

Software – Hardware – Advice – Hints & Tips
Beginners – News – Reviews – Members Discounts

Start off with a users group that knows what people want

Full System Support.

Our Pedigree speaks for itself with a proven record of performance on the 6502 system progressive support for our members came in from the cold with T U G !!

I am very impressed with the system support you're providing B Greenwood
Your support for the system is very good G.Gilmore Germany
Keep up the excellent standards you have set B.Bell Wilts
The newsletter is still magic! A B Jones Scotland
Thanks for a super mag Dr A L Challis Warwick
Thanks for producing a superb newsletter D A Ellis Notts
* An excellent and valuable source of information N J Donnigan Dorset

TANGERINE USERS GROUP IS HERE TO HELP YOU WHERE OTHERS LEAVE OFF
FOR DETAILS SEND S A E (A4 £1.00 FOR SAMPLE NEWSLETTER TO

Tangerine Users Group Ltd
1 Marlborough Drive, Worle, Avon. BS22 0DQ
Tel [0934] 21515

MEMBERSHIP Access & Barclaycard accepted
Europe £15.00 12 Months Other Countries £22.50 12 Months

NO!

If you see an advertisement in the press, in print, on posters or a cinema commercial which you find unacceptable, write to us at the address below. (TV and radio commercials are dealt with by the I.B.A.)

The Advertising Standards Authority.

ASA Ltd, Brook House, Torrington Place, London WC1E 7HN

NEW EDUCATIONAL RELEASES

EIFFEL TOWER by Chris Somerville. Two programs (SPECTRUM now BBC B next month) for £9.25. Over 400 every day words stored in 11 lists plus create own list option. Every correct word helps build the Tower all over again. Great graphics — an amazing way to get ready for that holiday in France!

NOTE INVADERS by Derek Riddell. Three programs (BBC B now, SPECTRUM next month) for £9.25. 'Staff' and 'Staff' teach the names of notes on bass and treble staves. 'Invaders' uses the familiar game format to speed note recognition — spot the note before it spots you or it destroys your base!

Details of this and more (SAE) from

chalksoft (Dept HC)
Lowmoor Cottage
Tonedale
WELLINGTON
Somerset TA21 0AL

Trade and Export enquiries welcome.

5th DIMENSION SOFTWARE
ORIGINAL PROGRAMS FOR FUN, EDUCATION & BUSINESS

New Releases	ZX81 16k
Cosmic Capers	Angels Demons the Cosmos & you (Arcade type game)
DFG	Versatile display generator for Shopwindows Exhibitions etc includes flicker animation capability
Basic Techniques	Useful set of Subroutines & Explanatory notes
M C Techniques	As above for machine code
DB	User definitable database
Bomber	New variation on a classic arcade theme 5 weapons

All Programs £4.25 each 3 programs £10.00
Full operating instructions included
★ Send for SAE for full list of Software from 2x81 1K to Apple Business Systems

★ Programmers New ZX81 material always wanted, send us your software for review we guarantee return of your tape and will not duplicate it without your permission.

Enquires/Cheques to: 5D Software, Hampland Cottage London, Diss, Norfolk (037 988 640)

HOME COMPUTING WEEKLY CLASSIFIED

Lineage.
35p per word — Trade
25p per word — Private
Semi display: £6.00 per single column centimetre
Ring for information on series bookings/discounts.

All advertisements in this section must be prepaid
Advertisements are accepted subject to the terms and conditions printed on the advertisement rate card (available on request)

01-437 1002
EXT 213.
Send your requirements to:
Bridgette Sherliker
ASP LTD.
145 Charing Cross Road,
London WC2H 0EE

ACCESSORIES

CASSETTE LEADS WITH MOTOR CONTROL

Oric 1	£2 95
BBC	£2 95
Lynx	£2 95
Dragon	£2 95
State Din to Din or Din to 3 Jacks	
Texas TI99/4A (single recorder)	£4 95

CLARES
222, Townsfield Rd, Winsford, Cheshire CW7 4AX
(060 65) 51374

REACH THE RIGHT AUDIENCE AT THE RIGHT PRICE RING 01-437 1002 EXT 213.

DUST COVERS available for any computer printer etc BBC TI, Epson, £3 95 Dragon Atari Vic20, £2 95, Sharp MZ 80A K £4 95 For others please phone or write to Sherborne Designs Victory House 8A The Rank North Bradley Trowbridge, Wilts Tel 02214 4425 Also made-to-measure service Dealer enquiries welcome Access and Barclaycard

ZX81 High Res Graphics Unit
£30 (excl VAT)
Tel William Haynes 01 969 2819
Tom for Livin,
Notting Dale Technology Centre
191 Freston Road London W10 6TH
cheque PO (add 15% VAT)
plus 75p p&p

Speed up the action with
PICKARD JOYSTICK CONTROLLER
Allows use of any keys, not just cursors — no special programming — does not affect other add ons — special price until the end of June
Price £18 95 + £1 50 p&p
Spectrum ZX81 compatible
Success Services, 156 High Street Bloxwich Walsall, West Mids. WS3 3JT
Tel (09221 402403

BOOKS

ORIC USER
Programs news views £10 for a years sub to 20 Wynford House, Wynford Road, London N1

CLUBS

Software exchange. Swap your used software Free club membership £1 per swap S A E for details UK soc, (HCW) 15 Tunwell Greave, Sheffield S5 9GB

Require the use of a printer? Join our printer club Membership is available for the ZX81/Spectrum and BBC microcomputers at £10 a year Members special prices Computer Listings 25p each Graphic Firmouls 20p each Send Cheques and Enquires to Loophole Software, Arkwright House Alexandra Road Llandrindod Wells, Powys

CONSUMABLES

SPECIAL OFFER until end of June
STAR DP 510 80 column, 100cps printer **£257**
OUTSTANDING VALUE
Add 15% VAT P&P £8
Guaranteed Lowest Price in UK
ROSCO LTD, Freepost
Birmingham B20 1BR
Tel 021-356 7482

COURSES

MICRO COMPUTER COURSES
at Durham University for young people and or parents Full Board accommodation first class instruction

Courses from 6th to 27th August at £80-£100 per week including half day excursions

S A E for details Assistant Bursar College of St Hild and St Bede Durham DH1 1SZ 0385 63741

PROGRAMMING IN BASIC 1983
Two excellent University taught programmes for

BBC MICRO USERS
17-22nd July

PET COMMODORE USERS
24th-29th July

Residential and non-residential

From £85.00

Details from the Business Manager, University of Manchester Institute of Science & Technology, Sackville Street, Manchester M60 1QD

Courses suitable for teachers and school students.
Local Authority grants may apply.

HARDWARE

Second hand home and business computers bought and sold Apple equipment always in stock and wanted Bracknell (0344) 84423

From Sinclair to Sirius we stock them all Hardware and software, write stating Micro for lists Patons, 176 Todmorden Road, Burnley Lancs BB11 3EU

VIC 20 software BASIC PTS/+2 Super-Expander etc Ring Chelmsford 81878 (evenings) for prices and State requirements

Atari VCS with joysticks, paddles combat + 3 cartridges (Missile Command Chess, Space Invaders) £80 o n o Tel Coleen Pimm on 01 437 1002 between 9 and 5 30 or 0438 813310 evenings

EG2000 COLOUR GENIE
plus GP100A printer and Sanyo cassette recorder All as new and in boxes £325 513 Sea View Church Road Southend-On-Sea, Essex Tel 67793

Acorn Atom floating point word pack ROMS selection board power supply toolbox ROM, 12K 12K £120 01-788 2317 evenings

Sharp MZ80A with programme pack 48K Home or business, built in tape £400 Tel Lincoln (0522) 691077

Newbrain model A plus Kuma word processing tape £170 Telephone Leeds 869178

Atari 400 48K mint condition, including program recorder manual basic and joystick with 16 games £300 Tel 0732 863815

Bargains! Atari 800 48K with Basic, handbooks, joystick & 2 carts, £390 Spectrum 48K with 3 programs £90 Intellivision with 3 carts, £60 all new & boxed Tel Gt Harwood 885113 anytime

BUY OR SELL HARDWARE THROUGH H.C.W. HARDWARE SECTION. IF YOU'VE ALREADY BOUGHT WHY NOT ADD-ON? MAKE SURE YOU APPEAR IN THE RIGHT SECTION. RING 01-437 1002 EXT 213.

FOR HIRE

To Hire a Computer for 1 week upwards ring or write to Business and Computer Services 292 Caledonian Rd N1 1AB Tel 01-607 0157

VIC 20 OWNERS GROUP
Inclusive software library software exchange monthly newsletter and much more Write to S N Tomanek 20 Milner Road Sherwood Nottingham An S A E appreciated

ECLIPSE SOFTWARE —SPECTRUM LIBRARY—
Hire from £1 for Two Weeks SAE for details and free comprehensive catalogue Eclipse Software 24 Cliffe Park Drive Leeds Yorkshire

VIC SOFTWARE LIBRARY

Are you a VIC 20 owner?
WHY not find out more about our VIC 20 software hire? Hire fees start at just £2.50 per week and we offer a large selection of the best programs available
Full details write or phone
Peek and Poke Software Supplies, 118 Drummond Street London NW1
Telephone 01-388 1213 654-2063
We also stock Atari 400/800 Software etc

RECRUITMENT

Caledonian Computer Consultants provide programming consultancy and training courses in Basic held regularly for beginners upwards. 292 Caledonian Road London N1 1BA. Tel: 01-607-0157

THIS SPACE IS VACANT. REACH THE RIGHT AUDIENCE AT THE RIGHT PRICE BY PLACING YOUR VACANCY IN THIS SECTION. RING 01-437 1002 EXT 213.

SOFTWARE APPLICATIONS

COMPUTER RATING METHODS

[illegible] Flat and [illegible] up-to-date rating methods [illegible] public [illegible] Flat [illegible] ZX81 and Spectrum [illegible] Flat [illegible] Spectrum [illegible] SAE to PO. to CORM [illegible] Wharton A [illegible] Dartmouth DN5 7DN.

COMPUTER TAPES

Quality at realistic prices 10+C10 5 at £5 p 50p 3 all range in stock send SAE for list

We also offer a copying service to customers wishing to duplicate a cassette at £2 50 inc tape p+p 50p good discount on quantity offered to programmers

Heath Microware 4 Gatacre Ave Oswestry Shropshire 0691 652626

Blank C15 Cassettes Amper Studio Quality Tapes including Library case insert and even postage 11 for £6 95 Send CWO to

FAIRMORN
4 Rectory Lane
Leigh Rochdale Birmingham B16 9DH
or SAE for complete price list Tel 021 747 3837

SPECTRUM CLONE

CLONE - probably the best BACK UP TAPE around CLONE will COPY both HEADERLESS and STANDARD TAPES CLONE will PROTECT your SOFTWARE INVESTMENT by our 48 hour BACK UP All PROTECTION routine has COPIED and a description of FIFTY TEN SEVEN (I wonder a COPY TAPE?) BUT the REST TAPES up to 48k can be copied COPIES are made 1 each program at a time unique UNLIKE MONTCOPY TAPES CLONE DOES NOT NEED TO BE RELOADED AFTER EACH SAVE CLONE copies TAPES that cannot be BROKEN INTO Other Clones so far just FAIL CLONE is AVAILABLE on the STRICT UNDERSTANDING THAT IT WILL NOT BE USED TO INFRINGE COPYRIGHT
WORK FORCE 48 WHISPER SAVE TURBO etc etc

ATARI 400/800 Supaklone: don't risk losing your favourite programs! Supaklone copies most M/C Basic cassettes (including bootable) £15 95 (postfree) Supaklone, 21 Trent Ave, Huntington, York YO3 9SE

ALL YOUR CASSETTE NEEDS

Blank cassettes C15 with case 40p each
Labels in Blue White or Yellow 20 for 36p Inlay cards in Blue Red or Yellow 20 for 60p L library cases 9p each
Postage on each complete order 55p
Stonehorn Ltd (HCW) 99 Mansfield Way Barwell Leicester LE9 8BL

VIC 20 to Tandy colour graphic printer interface program also, 26 × 32 screen editor tape £8 S A E for information D Riley, 97 Longley Road Harrow Middx

907 SPY Lets you stop and copy any previously unstoppable Spectrum cassettes On cassette £2 95 G A Bobker 29 Chadderton Drive Unsworth Bury Lancs

SERVICES

MICRO USER T-SHIRTS
EPSON SPECTRUM SIRIUS I SHARP SORD ZX81 ORIC I
MICRO FUN T-SHIRTS

1 I'm User Friendly
2 Have You Been My Peripherals?
3 – Be Kewl
4 Fancy a Quick Byte?

Available in white and blue or red
100% cotton in small medium large & Xlarge
£3 25 each including VAT (Order any from One Per Cent Screens Unit 12 Star Lane Estate Great Wakering Essex
CLUB T SHIRTS ALSO PRINTED

ZX81 REPAIR SERVICE
AT LAST NO NEED TO WAIT FOR WEEKS

Send your faulty ZX81 for fast reliable repair We will repair any ZX81 KIT or READY BUILT UNIT with kit 95 fully guaranteed (p+p 11 75
Please state the nature of problem Send cheque or postal order to **NEXT COMPUTER SYSTEMS** 39 HARVEST RD (H C W) ENGLEFIELD GREEN SURREY TW20 0QR

VIC LIST VIC 20 listing service, send S A E for details 56 Lincoln road Poole Dorset

RING 01-437 1002 EXT 213. TO APPEAR IN THE SERVICES SECTION.

SOFTWARE GAMES

COMMODORE 64 GAMES

Pakacuda	£9 99
Ape Craze	£9 99
Escape MCP	£9 99
Centipede	£9 99
Sketch and Paint	£9 99

p&p 30p Cheques PO s or sae for details to
Regency Software PO Box 28 Ascot Berkshire SL5 7RR
Tel 0990-22707
Trade Enquiries Welcome

Soft Joe's

Superb new game for Spectrum CBM 64
TRAX!
100% machine code action available now
£5 50
Cheap at the price!
Soft Joe's Business Centre Chaghton Road Birkenhead Merseyside L41 6EE
Tel 051-647 8626

TI99/4A Grand Prix for unexpanded machine £3 95 Microcosme (4) 85 Malmesbury Road, Cheadle, Hulme Cheshire

BAMBY SOFTWARE

Leverburgh Isle of Harris PARTIX
Tel 085 982 311

INTRODUCE ORIGINAL GAMES FOR DRAGON 32

Golden Apple Steal the apples then defeat the warlock £5 95
Planetary Trader Choose your cargo (that sounds easy) but then deliver it £5 95
Surprise Spells giants a magic ring but not another Lord of the Rings £8 45
Mini games 4 games per tape simple but compelling! £5 95
All tapes include Postage & Packing and a no quibble guarantee
Write to us at the above address or ring anytime between 9a m and 9p m
(Alternative phone no 085 982 239)

DRAGON 32 & TANDY COLOUR
FREE

Over 850 people at recent exhibitions have tried but failed to complete this new challenging board game We are giving away Free to the first 10 people to complete correctly our Knights program
4 different Adventure Games all £10
Send £5 for a copy of
ROVING KNIGHT 16k EXT BASIC
State if Tandy or Dragon

Halbell Ltd (HCW) 9 Franklin Road Haddenham Bucks HP17 8JE
Send SAE if Catalogue required

CHRISTINE COMPUTING

TI99/4A Specialists software games North Sea Astro Fighter Blast It! Code Break Core!
All the above £3 50 each £6 50 for 2 £9 00 for 3 Handy Sub Programs (tape and booklet) £4 50
Help and advice service for full details send S A E to 6 Florence Close, Watford, Herts

Dragon 32 Balls Rocket Crew and best game from Video Software price £4 50 (inc p&p) send cheques to Video Software 22 Fairlawn Swindon Wilts SN3 6ET England

ASSASSIN SOFTWARE

48k Spectrum Fruits Travel — 2 out Lines of Traffic Children Flying and Hungry Lions sides Hangman etc £4 95 p+p 10 Northroad Leeds LS6 3PJ
Cheques PO payable to Jason Nathan

ORIC 1 PROGRAMMERS

Highest royalties paid for original programmes To join our SPECIALIST team send tape or general details of your programmes for our offer
CIRO SOFT
124 Hilingdon Rd Chandlers Ford Hants SO5 1NS

LANTERN SOFTWARE TI99 4A

High quality arcade games and utilities inc Operation Moon and Superb Battlespace Attack S A E for details to 4 Dodridgen Road Tenterden TN30 6QD

TI 99/4A (16K)

EXCLUSIVE OFFER TO HOW READERS FOR THIS WEEK ONLY
You've read the review now get the programs 2 for the price of 1
NEWMARKET a horse racing game for 1 to 6 gamblers
STARSHIP — an adventure in the SUPERNOVA depths of space
These two programs for the price of one (£4 95p)
Send cheque PO to
P J PROGRAMS
231 Albert Road JARROW NE32 4RE
SAE for details

FREE FOR RBC

1 STARSLAYER Take [illegible] Key labels rule book [illegible] Quest black holes map [illegible] or beam hyperspace shields [illegible] all the usual TREK features Speech and Tactical [illegible] hyperspace shields [illegible] provided + ROBOT ROOM 1 game 3 Key level robots & You Escape or die + BOMBER clear a landing site with bombs work up to Top Pilot Additive! £4 99 32k

2 PELMANISM match cards before the computer can — 3 memory levels unbeatable on 97 + MINDMASTER work out the colours & positions of up to 9 page & 7 colours + ZIMON try an ever increasing sequence of colours shapes & sounds 18 levels & Hall of Fame £3 99 32k

BOTH 1 & 2 have colour sound & a FREE 97 level MOON LANDER game BIG BEAT LTD 102 BONCHURCH RD SOUTHEND on SEA ESSEX
(S A E for details 16k pls pg)

Oric 1 programs Martian Rescue, Sub Hunt Oric Defender Ferry £3 95 each Space Trader £4 95 All four cassettes £14 50 Magnum Software 77 Hampton Road Scarborough N Yorks

Paul Gillatt software games for the ZX81 (16K) Blockade Runner — addictive fast action M/C game Complete four — a game of strategy as reviewed in ZXC June/July £3 95 each to 38 Cromwell Way Kidlington Oxford OX5 2LL

Superb Spectrum games, Sky Bomber Androids, excellent graphics, great sound effects £3 50 inc p&p Cheques/PO to Ian Carroll I C Software 4 Trentbrooke Hartlepool TS25 5JN Tel 0429 75676

SOFTWARE EDUCATIONAL

Spectrum Maths side 1 Area side 2 Pythagorros ages 7 to 13 Excellent graphics Cheques/PO to Ian Carroll 1 C Software 4 Trent brook Hartlepool TS25 5JN Tel 0429 75676

USER GROUPS

ORIC-1 OWNERS

Tangerine Tested Oric 1 now T U C circle Bucks An independent users group with a solid reputation for progress system support Monthly newsletters meeting software hardware reviews Advice and lots more We have a proven record of performance to our users Join T U G you'll like us We Did! Send £1 plus S A E [A4] for sample newsletter and detail

Tangerine Users Group
1 Marlborough Drive
Worle Avon BS22 0DQ

LYNX OWNERS

Join NILUG The National Independent Lynx User Group
Subscription £9 per year
Send Cheque payable to
Nilug 53 Kingswood Ave
Sanderstead South Croydon Surrey CR2 9QQ
Newsletter now available

WANTED

SOFTWARE WANTED

Top quality original business and utility software required for CBM64 and VIC 20 We will pay generous royalties or purchase outright

S T P Ltd
1 B Corsham Street
London N1 6QP
Tel 01 250 1978

WANTED GAMES/SOFTWARE

Well established International Marketing Company now branching into Computer Software for Entertainment Education

We are looking for original games programmes for
VIC 20 • SPECTRUM • ORIC 1 • BBC

We pay Top Royalties for good original material Contact

International Marketing Services
(Software Division)
143/145 Uxbridge Road London W13
Tel 01-567 6288

Oric 1 48k Original educational programmes wanted In particular age group 4-10 Good royalties paid Send programmes to Bouch Windybridge Asby Workington Cumbria

RECRUITING? SELLING A PRODUCT? OR A SERVICE?

GET MAXIMUM BENEFIT FOR YOUR MONEY

FIND OUT ABOUT OUR WHOLE RANGE OF PUBLICATIONS IN:

COMPUTING
VIDEO
RADIO
ELECTRONICS

Simply telephone

ASP CLASSIFIED

01-437 1002

(We take Access and Barclaycard)

NATIONWIDE SHOPS & DEALERS

FAL-SOFT COMPUTERS

8 St Georges Arcade Falmouth Cornwall Tel 0326 314663
We are stockists of BBC Sinclair Commodore Dragon Oric Colour Genie MPU 7 and Compukit

FIRST BYTE COMPUTERS

Main computer for Home and Small Business applications BBC micro computer kits and pack on demonstration CBM 64 New in stock Dragon 32 Stockists for Oric 1 10 Main Centre London Rd Derby DE1 3PE Open 6 days a week 9 00 - 5 30

THE GAMES SHOP AND COMPUTER SOFTWARE CENTRE TEL NO 0224-643748

3 Wendlers Place Aberdeen AB1 1NH
Stock items for Spectrum Dragon VIC 20 and Commodore 64 software Extensive selection of books and magazines

COMPUTER SYSTEMS (TORBAY)

Paignton Devon TQ3 3LD
Tel 08045 6565
Open 6 days a week 9 till 5 30 Closed Wednesday
We accept Access/Barclaycard Specialists in Dragon Tandy authorised dealer BBC Spectrum CBM 64 full range of software

4 MAT COMPUTING

67 Hargrave Place Belfast BT7 2AT
Open 9 00 - 6 00 Monday to Saturday We are stockists of VIC 20 Commodore 64 Oric 1 Texas Instruments TI 99 4 Spectrum ZX81 and Dragon 32 software and a wide range of hardware and peripherals not available anywhere else in Limmashire

GEORGE'S

89 Park St Bristol BS1 5PN
Tel (0272) 276602
Stockists of approx 600 computer books titles Spectrum ZX81 and Jupiter Ace Computers computer magazines and software for Spectrum ZX81 BBC Dragon Jupiter Ace VIC and TRS80
Open Mon Sat 9 5 30
Access Barclaycard facilities

D A COMPUTERS LTD

Official BBC dealer and service agent everything you require for the BBC computer inc Lynn printers Shugart disc drives Pilgrimage Micro Systems monitors full range of games software and books
104 London Road Leicester
Tel (0533) 549407

THE COMPUTER CENTRE

60 Chestergate Macclesfield Cheshire
Tel 0625 618827
Stockists of leading home computers software and accessories For *10p off any software over £5 bring this ad*

We are currently looking for original debugged games for any machines Programs preferably over 8K If you have any programs that fit those criteria call us on 085 982 313 to discuss remuneration Bambi Software Laverhugh, Isle of Harris PA83 3TX

IMO Computer Centre

39-43 Station Road Burnley Tel 54299 Open 6 days Specialists in home and business computers ACT Sirius Canon Transtec BBC Acorn/Atom/Oric and others and peripherals for most micros

LYVEL-OFT

66 LIMESTREET
LIVERPOOL
L1 1JN
051-708-7100
Open 6 days a week 9 till 5.30
We specialise in our own VIC 20 software
The largest stockists of Home Computer Software in the North West

"RAWLINGS"

ATARI
18 21 St James Road
Southampton SO1 5FB 0703-229280
300 games 40 TP games Star Raiders
Basic Mats Hayward Rum
Lots of games Beta Fighter
£200 games (and more)
500 games £155 Hi Stock

Please include my business details in the next available issue of Home Computing Weekly

Business Name

Address

Tel No

Open Hrs

Contact (Office Use Only)

Post To H C W (Shops & Dealers), 145 Charing Cross Rd London WC2H 0EE

ONLY £12.00

Computerama The Midlands Home Computer Specialists

FOR BBC, SPECTRUM & ALL LEADING MICRO'S
STAFFORD 59 FOREGATE ST
TEL 0785 41899
STOKE-ON-TRENT
MARKET SQUARE ARCADE
TEL 0782 268620

CLASSIFIED ADVERTISEMENT — ORDER FORM

1	2	3
4	5	6
7	8	9
10	11	12
13	14	15

Please place my advert in Home Computing Weekly for weeks
Please indicate number of insertions required

Private sale — 25p a word Trade — 35p a word

CLASSIFIED DEPT HOME COMPUTING WEEKLY
145 Charing Cross Rd London WC2H 0EE Tel 01-437 1002

Name

Address

Tel No (Day)

ISSN 0264-4991

PSSST FOR 16 or 48K SPECTRUM

[illegible]

PSSST . . . The ULTIMATE challenge.

PSSST [illegible]

[illegible] ULTIMATE PLAY THE GAME

JET PAC FOR 16 OR 48K SPECTRUM

[illegible]

JET PAC [illegible]

JET PAC [illegible] ULTIMATE PLAY THE GAME

These games should be available from W H SMITH JOHN MENZIES BOOTS other larger department stores and all major software retailers, alternatively send the coupon to ULTIMATE PLAY THE GAME for immediate dispatch, subject to availability you should receive your order within 3 days of posting

£5.50
each

Post this coupon now to ULTIMATE PLAY THE GAME, The Green, Ashby de la Zouch Leicestershire, LE6 5JU
Please send me the following
☐ JET PAC ☐ PSSST
☐ KEMPSTON Joystick Information
I enclose PO/cheque for £
Name
Address